LOCAL NEWS

The Daily Colonist.

(ESTABLISHED 1858)

CLASSIFIED
Telephone E 4111

NO. 120—NINETY-FIFTH YEAR | VICTORIA, BRITISH COLUMBIA, SUNDAY, MAY 3, 1953 | SECOND NEWS SECTION

Information Asked On Combine Issue

DUNCAN—The Vancouver Island Ratepayers' Association has been [illegible] by T. D. MacDonald, director of the Combines Investigation Act, to send further information relative to the charge made by the association that a combine existed on Vancouver Island in respect to the distribution and sale of fuels, especially coal.

Mr. MacDonald, in a letter to George E. Bonner, Cobble Hill, president of the association, wants to know at what level of trade the combine exists, whether at the production, wholesale or retail level, and the names of the firms or persons involved.

Mr. Bonner's complaint, registered April 20, charged that there was restraint of trade in the sale and distribution of fuel and stove oil, as well as sawdust, in addition to coal.

Mr. Bonner stated Friday morning that the necessary information, which will be forwarded to the director of the Combines Investigation Act, is being gathered by branches of the ratepayers' association in the areas where the restraint of trade allegedly has become apparent.

Trophies Presented to Air Cadets

Trophies for proficiency and marksmanship were awarded members of No. 89 Kinsmen Squadron, Royal Canadian Air Cadets, at an inspection Friday evening. Sgt. Thomas Croft, left, won Kenton Trophy for proficiency, and Cpl. Douglas Green, Albert Carate Shield for highest aggregate rifle score in B.C. As rifle team captain he also received Confederation Cup for inter-cadet shooting. Air Commodore W. A. Corr, CBE, CD, officer commanding 12 air defense groups, examines trophies.

Triple-Threat Adjudicator Says Fete Unique in World

By HAURY GWYNNE

The Dominion Drama Festival will play to a most enthusiastic adjudicator tomorrow night, and for the balance of the week.

Pierre Lefevre, an English director-actor-playwright with a French name, looks on the Dominion festival as a step toward a true Canadian theatre.

"No other country in the world that I know of has anything comparable to this wonderful festival," he said last night.

Mr. Lefevre has come to Victoria from England to adjudicate the festival. He was the regional festival adjudicator last year, and his surprise and enthusiasm for Canadian drama has not yet worn off.

"The festival sets a standard of good theatre," he said. "Two or three of the plays I saw last year were as good as anything I have seen in the professional theatre in England."

In his opinion, the annual Canadian acting fete is paving the way to original Canadian theatre.

There is a ruling in the Dominion Festival that restricts companies to 25 actors. This means a good deal of "doubling up" for casts in productions with large listings.

One of the companies coming to Victoria this week calls for a cast of 35, and another a cast of 30.

"The small company playing double roles makes theatre," he said. "It gives a tremendous feeling of co-operation in the cast and imparts a special something to the audience that a huge cast loses in its numbers."

Shakespeare, for example, he said, wrote his plays for his company, and later smaller companies played them successfully with the actors taking two or more roles. This taxes the ability of the company and, in the long-range view gives actors and actresses a strong feeling of capability, he said.

In his adjudications, Mr. Lefevre will criticize from the professional production viewpoint.

"All these companies are producing good plays by good authors. This brings up the standard of the festival tremendously, and it must be looked upon in that light."

"In England there is a lot of weekly repertory theatre. It is not good for the most part. They are all slicked up professional performances with the casts saying lines and moving about. The actors are people earning a living who look upon each play as work. That is not "theatre."

The inclusion of classics with modern works in the festival is also a sign of good theatre, and shows a tendency toward something concrete in Canadian art, he said.

Tomorrow night at 8.15 the curtain goes up at the Royal Theatre on the first festival entry "Othello."

The Shakespearian tragedy is by the Studio Theatre, of the University of Alberta.

From this show on, the festival will cover the drama from up-to-date crime stories to fantasy and historical pieces.

Audiences are asked to be in their seats before curtain time 8.15 o'clock for evening performances and 2.15 p.m. for matinees.

When the curtain goes up, the theatre doors will be closed and late-comers will have to wait for the between-act intermissions to take their seats.

Road Appeal Opens Tuesday

—AROUND TOWN—

A Crown appeal involving the production of the play "Tobacco Road" at Vancouver recently, will open in B.C. Court of Appeal here Tuesday.

The Crown is appealing the quashing of the conviction of Douglas E. Heilier, who was convicted in Magistrate's Court of taking part in an immoral play.

* * *

The regular meeting of the Victoria and District Chrysanthemum Society will be held in the City Hall at 8 p.m. Thursday.

* * *

Wing-Cmdr. W. J. Smith graduated Friday among a class of members completing an eight-month advanced staff training course at RCAF College, Toronto.

The son of W. H. Smith, 1584 Hampshire Road, Wing Cmdr. Smith will be stationed at the Chatam, N.B., jet operational training base.

* * *

Saanich municipality will stay with patrol cars for police duties, Police Commissioner Reeve Joseph Casey said yesterday.

Consideration had been given to use of a number of motor cycles for certain police duties. Initial cost and equipping charges were found to be too high, he said. The municipality at present has four cars.

* * *

No further cases of scarlet fever have been found at the B.C. Protestant Orphanage, Dr. J. L. Gayton, medical health officer, reported yesterday.

Six were reported last week. One child was placed in Royal Jubilee Hospital isolation ward and five were placed in a separate ward at the orphanage.

Other children at the institution were quarantined but allowed freedom of the grounds.

* * *

Junior Chamber of Commerce is considering sponsoring a meeting for political candidates, President Jack Ledger said yesterday.

Unresolved, however, is whether such a meeting should be limited to free-enterprise candidates only.

A similar proposal for a meeting was put to Victoria Chamber of Commerce recently but failed to gain support.

* * *

Two persons were injured and more than $1,000 damage inflicted on their vehicles in an accident yesterday north of Elk Lake on East Saanich Road, Saanich police reported.

Albert H. Crawford, 424 Skinner Avenue, sustained back and hand injuries. Damage to his car was about $1,000 when it was involved in collision with a truck proceeding north, driven by Charlotte Dayton, 752 Victoria Avenue. She suffered cuts.

About $100 damage was caused the truck, owned by William Mattick, Cordova Bay.

* * *

Michael Taylor, 2½, sustained cuts about the head and leg injuries yesterday when he fell from a car driven by his mother, Mrs. J. Taylor, 80 Snowdrop Avenue.

The accident occurred a short distance from Saanich No. 1 firehall. The lad was taken there by his mother for first aid and then to St. Joseph's Hospital by firemen.

Michael was treated and later released.

* * *

Victoria police have been asked to locate Maxwell Dyson, believed in his early 50's, and thought to be residing in or near Victoria.

Request about his whereabouts has been received from his daughter, Mrs. Kyle Momberg of Cut Bank, Montana. She last saw her father, Mrs. Momberg writes, when she was four years old.

Jaycee Clown 'Mugs' Tirelessly As Parade Heralds Start of Fair

Hardest working participant in yesterday's parade, heralding the Monday opening of this year's B.C. Products Fair, was Norman Johnson.

An enthusiastic member of the Junior Chamber of Commerce, sponsors of the fair, Mr. Johnson was the only clown in the parade. He worked like a Trojan, capering from one side of the street to the other, bringing smiles to the faces of young and old alike.

When it was all over, the tired, puffing clown said he was sure he had lost at least 10 pounds along the parade route.

Victorians by the thousands crowded the parade route from the Empress Hotel, up Government Street, along Yates Street to Blanshard Street, and up Blanshard to Memorial Arena.

PARADE STARS

Stars of the parade in the eyes of most spectators were the Victoria Girls' Drill Team and the Eagle's Drill Team, marching in trim array among the floats entered by commercial concerns.

Biggest attraction for the youngsters was the big truck which showered hundreds of balloons along the parade route.

Gayle Webster, Miss B.C. Products Fair of 1952, led this year's contestants for the title, Myrtle Hantke, Miss National Motors; Diane Hudson, Miss Individual Dry Cleaners; Barbara McNeil, Miss Popular Press; Joan Lilley, Miss E. A. Morris; Marjorie Tehhutt, Miss B.C. Forest Products; Mildred Lange, Miss Hudson's Bay Company; Sonia Slusarenko, Miss Odeon Theatre; Eleanor Anderson, Miss Mc. and Mc.; Gwyn Walters, Miss Koolvent Company of Victoria; Shirley Williams, Miss Victoria Girls' Drill Team.

BIGGER, BETTER

The 90 hard-working Jaycees promise a B.C. Products Fair three times bigger and better than ever before.

Included in the attractions are a large number of commercial exhibits and a livestock show; a children's carnival, a hobby show and a fashion show.

Doors of Memorial Arena will open on the fair at 6.30 p.m. Monday, with official opening ceremonies scheduled for 8.30 p.m.

The fair will continue every afternoon and evening this week.

A new car and a television set will be given away next Saturday evening in a lucky ticket-stub draw and smaller door prizes are to be awarded every hour while the fair is in progress.

Flowers 'Crown' Queen

Flowers instead of crown went to Jacqueline Day, queen of annual Co-Ed Capers of St. Ann's Academy and St. Louis College Friday evening. Announcement was a surprise to Jacqueline, who received her "crown" from friend Buddy Hitchcox. Queen is chosen from senior class of academy by undergraduate students.

Report to the Readers

Baseball Bible Starts Today

Every boy plays baseball at one time or another during his youth.

Many go on later to play amateur, semi pro, or professional baseball for many years.

In order to give a lift to the youngsters of Vancouver Island in their aspirations to become baseball players, The Daily Colonist is running the bible of baseball, "How to Play Winning Baseball," by **ARTHUR MANN**, as a series of daily articles on the sports pages. First article appears today on Page 10.

ARTHUR MANN

Mr. Mann is a long time sports writer, was an official for many years with the Brooklyn Dodgers, and is a well-known author.

In writing to the Colonist, Mr. Mann recalls that one of his old-time friends is **LESTER PATRICK**, owner of the hockey Cougars here. They met when Lester brought the Rangers to New York and Mann was a young sportswriter on the old New York World.

Mr. Mann says that he has heard Patrick eulogize so often on the beauties of Vancouver Island that he intends to visit here some day to see for himself.

The articles describe method of playing all positions on the team, umpiring, scouting, building a well-rounded team, training, and the offense in baseball.

With sidelights of memorable moments in baseball, the series makes interesting reading for the fan as well as the player.

The series is particularly timely since it coincides with the start of Little League Baseball here. The little leagues are being sponsored by the Junior Chamber of Commerce in co-operation with The Daily Colonist.

* * *

Annual Progress Edition of The Daily Colonist will be published Wednesday morning. This 28-page edition is both a beautiful "Memento of Victoria," the theme of the section, and a British Columbia progress report.

The first 14 pages are filled with striking large photographs of Southern Vancouver Island, and well-written articles, all dealing with this district.

Extra copies of this issue will be available and can be ordered through the circulation department in advance.

* * *

TOM TAYLOR, associate editor of the Colonist, is now en route across Canada and joins HMCS Magnificent Wednesday for the trip to the Coronation.

Mr. Taylor will have a busy few weeks with the RCN between the trip and the Spithead Review, in which a Canadian naval contingent will take part as Queen Elizabeth II reviews her sea might.

The Colonist and Mr. Taylor are signally honored in having been allotted one of the rare press seats in Westminster Abbey for the actual Coronation, enabling the columnist to turn feature writer in chronicling this famous event directly for our readers.

Mr. Taylor's daily column, "Thinking Aloud," will appear from time to time in its regular position.

Tennis Outfits Prizes

A 300-word essay on "Why I Regard Tennis as an Ideal Life-time Sport" will win complete tennis outfits and free club memberships for two Victoria district high school students.

The students will receive the awards personally from Jack Kramer and Frank Sedgman, the two outstanding tennis players in the world today.

The contest is jointly sponsored by the Victoria Lawn Tennis and Badminton Club and The Daily Colonist, in conjunction with the exhibition tennis match by the tennis troup of Kramer, Sedgman, Pancho Segura and Ken McGregor. The matches will be held in Memorial Arena May 20.

Any student attending a junior or senior high school in the Greater Victoria area, or a private school, is eligible to enter an essay.

One boy and one girl winner will be chosen by a panel of impartial judges. Neatness, legibility and clarity of presentation will be taken into consideration in judging the essays. Entries may be typewritten.

Here are the prizes:

For the boy winner: tennis shirt, shorts, shoes and socks from George Straith Ltd., a tennis racquet from Hocking and Forbes; 1953 free membership from Victoria Lawn Tennis and Badminton Club, a complimentary ticket to the Kramer-Sedgman exhibition.

For the girl winner: tennis shirt, shorts, shoes and socks from the Hudson's Bay Co., a tennis racquet from Hocking & Forbes; 1953 free membership in Victoria Lawn Tennis and Badminton Club; a complimentary ticket to the tennis exhibition.

Winners of the next three best essays—whether boys or girls—will receive two free tickets to the tennis exhibition.

All entries must be postmarked before midnight, Friday, May 15, and should be posted to:

Victoria Tennis Club Essay Contest, c/o Studio "C," 1318 Broad Street, Victoria, B.C., or "Tennis," c/o Greater Victoria School Board Offices, Craigdarroch Castle, Victoria, B.C.

Entrant's name, address, school and grade must be clearly shown.

Reeve Casey Denies Plan For New Municipal Hall

Reeve Joseph Casey has denied reports that a money by-law will be submitted soon to Saanich ratepayers for construction of a new municipal hall.

"There is no by-law to be presented to ratepayers this year," said Reeve Casey, "and no fixed sum has been set by council for any proposed construction of a new hall."

The municipal council has not yet fully discussed where a new hall could be located. Councillors earlier this year, noting municipal offices widespread in the municipality, suggested only that a new hall to centralize offices and departments should be considered eventually.

Searchers Discover Body

DUNCAN—The body of Clifford Duncan Fielden, 39-year-old Duncan mechanic, was recovered from the Chemainus River today by RCMP and civilian workers when a log dam on the lower reaches of the river was taken apart. He leaves a wife and 10-year-old daughter.

Mr. Fielden disappeared April 20. His truck was found parked near the Chemainus River bridge, and his cap was found on the river bank. Several days of searching the river failed to find him and this morning a determined search was made of log jams.

An inquest will be held in Duncan. Coroner A. E. Green said Saturday afternoon that it will likely be held at 2 p.m. Monday.

District Greens Crowded as Popular Lawn Bowling Season Opens

Skillful shot was watched attentively yesterday as season opened at Victoria Lawn Bowling Club, as it did at three other area clubs—Burnside, CPR and Victoria West. Proceedings were opened for the VLBC by Ald. Frank Mulliner, who bowled first ball at 2.15. Lawns and benches at all clubs were crowded.

Happy that time for their favorite sport has finally rolled around, members of this happy group are shown at Victoria West Lawn Bowling Club yesterday just before "battle" opened. From left are Rod MacKenzie, Mrs. Harry Baker, Bill Davidson, Mrs. Ethel Keating, Mrs. Millie Wallace, W. F. Jenkins, Adam McBeath, and Hugh Renfrew.

To See the Coronation

MRS. M. L. HULKE

Golfer Plans Busy Seven Weeks Abroad

Golf at St. Andrew's, the Coronation, and a trip to scenic Interlaken, Switzerland, will be among the activities crowding the seven weeks which Mrs. M. L. Hulke, 749 McClure Street, plans on spending in Britain and Western Europe.

Mrs Hulke, a prominent city golfer and a member of Gorge Vale Club, will be a spectator at the team matches between Canada and England in June, as well as going over the course at St Andrew's, Scotland, and possibly Gleneagle's, near Sterling.

She leaves May 30 by TCA to Montreal, and continues from there to London by BOAC, where she will meet her aunt, Mrs F. E. Spriggs of Palmers Green, who will accompany her to Europe.

AT 4 A.M.

"We'll have to leave her home at 4 in the morning to get to our seats for the Coronation," Mrs Hulke said. "London will be so crowded with seven million extra people and me!"

She intends to make the most of her first visit to Britain and is wading through a thick volume by Richard Joseph called "Your Trip to Britain."

Her determination to visit Interlaken was inspired by a friend who told her how beautiful the Swiss town was. She'll also go to Zurich and Paris.

CAN READ MENU

Though she has only high school French, she's not at all worried about language difficulties. "I can read a menu," she says.

Attractive Mrs Hulke just made up her mind in March that she was going, and then found that plane accommodation was all booked up. Luckily a cancellation came through, which she got.

She doesn't particularly like flying but time is an element as she can only take seven weeks from her job in the audit section of the Naval Supply Depot.

Boat travel leaves her cold, too. Laughs Mrs Hulke, "I like traveling after I've got there."

Courtenay Rites Of Interest Here

Spring flowers formed a setting in Foursquare Church, Courtenay, for the wedding Saturday evening of Nora Lucy Parlby, daughter of Mr. and Mrs R. C. Parlby, Willemar Avenue, Courtenay, formerly of Victoria, and Edward William Gordon, son of Mr. and Mrs. A. A. Gordon, Norwood Terrace, Toronto.

The Rev R. W. La Duke heard the vows of the couple, and while they signed the register, Mr. Ralph T. Meakes of Victoria sang "A Wedding Prayer." Mrs. G. Cormons was organist.

Entering the church on the arm of her father, the bride was lovely in a gown styled with white Chantilly lace bodice and bouffant skirt of nylon net, panelled with lace, over slipper satin. Chantilly lace edged her fingertip veil, which cascaded from a Mary Stuart headdress. She carried white carnations and stephanotis.

Miss Ruth Parlby, as maid of honor for her sister, wore a pale yellow gown, with bodice, peplum and bolero of lace and skirt of nylon net over taffeta. Her headdress and bouquet were of pale mauve carnations and stephanotis.

As bridesmaid, Miss Hilda Sauder wore a pale mauve taffeta gown with sweetheart neckline and full skirt. Pale yellow carnations and stephanotis made up her coronet and bouquet.

Little Norma-Jeanne Meakes was a demure flower girl in a frock of pale green organdy over taffeta, featuring Peter Pan collar and full skirt. She had a wreath of white flowers in her hair, and her bouquet of white carnations and stephanotis was a miniature of the bride's.

Best man was was Mr G. Cormons, Courtenay, and ushers were the bride's brother, Mr. R. B. Parlby, and Mr R. W. Nelson, Moncton, N.B.

At the reception in the Elks' Hall, Mrs. Parlby, wearing a mauve bengaline afternoon dress with mauve accessories, and Mrs Cormons, in a dusty pink crepe dress with pink accessories, assisted the young couple in receiving their guests.

Mr. B. V. Lawton, Sidney, proposed the toast to his niece.

For a honeymoon in Vancouver and Victoria, the bride wore a salmon pink dress and full-length mauve coat, with navy blue accessories and corsage of white carnations.

Mr. and Mrs. Gordon will live in Courtenay.

Tea To Honor Mrs. H. P. Swan

SOCIAL AND PERSONAL

Mrs H. P. Swan, national president of the Catholic Women's League of England, Wales and the British Zone of Germany, will be guest of honor at the annual membership tea of the Esquimalt Subdivision, CWL, to be held Wednesday, May 6, from 2.30 to 4.30 o'clock in Queen of Peace parish hall. Mrs. Swan, a former resident of Duncan, who has made her home in England for the past few years will arrive in Duncan today to visit her parents, Mr. and Mrs. A. E. Green.

* * *

Out-of-Town Guests

Mr. and Mrs. Richard Moore, Miss Corinne Moore, Miss Evelyn Usher, Mr. and Mrs. Earla Filer, Mr. and Mrs. Fred Marrington and Mr. Robert Grundison came from Vancouver and Mrs G. M. Zimmerson came from West Summerland for the Nickells-Fleming wedding Saturday afternoon.

* * *

Return to Calgary

Mr. and Mrs Harry Allison have returned to their home in Calgary after spending the past four months here when they stayed at the Empress Hotel.

* * *

Montreal Visitors

Mr. and Mrs E. Welsh, Moss Street, have their son and daughter-in-law, Mr. and Mrs E. Ross Welsh of Montreal, and their small son Michael, staying with them for a fortnight. They will also visit Mrs. Welsh's parents, Mr. and Mrs. George Taylor, Salt Spring Island, and with her relatives at Langford Lake.

* * *

Honored at Tea

Mrs. J. L. Ford who is leaving shortly for England and the Coronation ceremonies was honored at tea yesterday afternoon given by members of the Aldyen Hamber Chapter I.O.D.E. at the Empress Hotel. Mrs Ford who is honorary vice regent of the chapter was presented with a corsage of gardenias. Mrs H. B. McClung presided.

* * *

Couple Shower

In compliment to Mr. and Mrs Gordon Nickells (the former Patricia Fleming) a "couple shower" was given by Mrs Eric Dowell and Mrs. R. G. Nickells at the former's home on Beaver Street recently. A wheelbarrow, the gift of the groom's parents, held the many and varied gifts. Multi-colored primulas in a large bowl centred the supper table which was covered with a cloth inscribed all over with good wishes. The invited guests were Dr. and Mrs. B. E. Nickells, Mr and Mrs C. B Baker, Mr and Mrs D McNeill, Mr and Mrs B Smith, Mr and Mrs. S. Davies, Mrs. A. C. Fleming; Misses Margot King, Nancy Fleming, Dorothy Taylor, Frances Leeming, Rosalie Cheeseman and Mr. Ed. Estlin, Mr. R. G. Nickells, Mr Don Hope, Mr Eric Dowell and Mr Terry Gower.

Tuesday evening Miss Pat Fleming received pretty gifts of china at a shower given by Mrs. Jack Gillespie, 2001 Beach Drive. The gifts were concealed in a large box decorated in pink with a big cellophane bow on top with bouquet of spring flowers. White china bambi figures and small silver vases of lily of the valley surrounded a bowl of the same blooms to form an attractive white and silver motif for the supper table at which Mrs A. C. Fleming, mother of the bride-elect, presided. Mrs R. G. Nickells and Mrs Harry Johns assisted in serving. Miss Beryl Benson helped with the guessing games played during the evening. There were 11 guests.

The groom-elect, Mr. Gordon Nickells, was guest of honor when his associates of the water rights branch of the Provincial Government entertained recently. Those present included Mr A. Lees, Mr R. Mousley, Mr D. Higgins, Mr A. Kirby, Mr D. Ingall, Mr R. Vater, Mr. W. White, Mr B. Fry, Mr. G. Ross, Mr B. Holman, Mr A. Jacklin, Mr L. MacBrainey, Mr B. Tuthill, Mr. J. Grant and Mr. P. Barry.

Mr. Robert G. Nickells gave the bachelor party for his brother, Mr. Gordon Nickells, for whom he will be best man, at the home of their parents on Beach Drive, Thursday.

Following the church rehearsal Friday Dr. and Mrs. B. E. Nickells entertained members of the bridal party and the bride-elect's family here from West Summerland.

* * *

Return from California

Mr. and Mrs. George M. Duncan have returned to their home in the Southgate Apartments after spending the winter in Southern California.

* * *

Attend Gordon-Parlby Wedding

Victorians attending the Gordon-Parlby wedding in Courtenay Saturday evening were Mrs A. M. Haynes, Mrs. J. F. Tully, Mr. and Mrs. R. T. Meakes with Alan, Tommy and Norma-Jeanne; Mrs. G. West, Mr and Mrs R. F. Dunlon, Miss Shelagh Wells, Mr. J. Grimston, Mr. G. Dunton, Mr H. W. Parlby, brother of the bride. Other guests included Mrs A. Phoenix, aunt of the bride, Bolton, England; Mr and Mrs. B. V. Lawton with Barry, Sidney; Mr and Mrs W. Warriner, Cathy and Gordon, Campbell River; Mr A. Friesen, Mr. S. Carlson, Vancouver, Mr. R. W. Nelson, Moncton, N.B.

* * *

Here for Son's Wedding

Mr and Mrs. Godfrey Leduc came from Wainwright, Alberta, to attend the wedding Saturday of their son, Joseph Robert Leduc, and Miss Anna Maria Attfield. Other out of town guests were Mr John McKenzie, Wainwright, and Mr. George Leduc, cousin of the groom, Nanaimo.

* * *

Home from UBC

Among students returning from the University of British Columbia to spend the summer months at their homes are Miss Joan Biddle, daughter of the Rev Canon and Mrs George Biddle, Miss Darlene Brinkworth, daughter of Mr and Mrs E. Brinkworth, Miss Olive King, daughter of the Rev. and Mrs E. King; Miss Daris Maclennan, daughter of Mr. and Mrs D. Maclennan, and Miss Moya Martin, daughter of Mr and Mrs G. Martin.

* * *

Return to Sooke

Mrs. C. B. Schreiber has returned home in Sooke, B.C., after spending a vacation at Edmonds and Meadowvale.

* * *

Brother Is Guest

Mr and Mrs G. A. Acreman, Sooke, had as a recent guest, the latter's brother, Mr. Henry Johnson, San Francisco.

* * *

Flying to England

Mr J. H. Turner, Peatt Road, Langford, will shortly fly to England where he will visit his brother.

Wedding May 29

Mr. and Mrs. B. Cedar, 2835 Colquitz Avenue, announce the engagement of their daughter, Geraldine Pauline, to Mr. Gordon Stanley Field, son of Mr. and Mrs. G. H. Field, 1611 Fairfield Road. The marriage will take place on Friday, May 29, at St. Andrew's Cathedral at 8.30 p.m. Attendants will be the bride's sisters, Mrs. M. Leeson, matron of honor; Miss Frances Cedar and Miss Joyce Cole, bridesmaids. Flower girl will be Miss Elizabeth Coste. Mr. A. T. Gordon will be the best man.—(Photo by H. V. Knight.)

Tea for Cancer Stations

Miss Moya Bailey, grand marshal of the Grand Chapter of British Columbia, Order of the Eastern Star, will open the sixth annual Maytime tea of the Victoria Unit of the Order of the Eastern Star free cancer dressing stations, at 2.30 p.m. on Tuesday, May 5. The tea will be held in the K. of P. Hall, Cormorant Street and is being sponsored by the five local chapters of the Order of the Eastern Star with Mrs Hannah Hogg as general convener. There will be home cooking and superfluities stalls, contests and a door prize. Proceeds will be used to purchase materials for the cancer dressings which are made by members of the order.

During the past year 53,270 dressings have been made by members of the order at their workrooms in the Naval Veterans' Hall, 1117 Broad Street. Thirty-nine patients during the past 12 months have been receiving a regular supply of dressings. These are not for sale but are distributed to anyone suffering from the dread disease of cancer. 10,000 yards of gauze, 500 pounds of cellulose, 135 pounds of absorbent cotton and 60 pounds of middlesex have been made up into dressings during the past year.

Silver Wedding Party

Relatives and intimate friends attended the reception given Thursday evening by Mr. and Mrs T. J. Inkpen, 2909 Scott Street, to celebrate their 25th wedding anniversary. Among the guests were Mrs. William Wray and Mrs Grace Green, sisters of the hostess, who were bridesmaid and flower girl at her wedding and Mr John Atkins who was best man. Others present were Miss R. Anderson, Mrs John Atkins, Mr and Mrs. W. Battison, Mr and Mrs J. Craig, Mr. and Mrs E. Hansen, Mr. and Mrs. G. Howes, Mrs. T. Inkpen, Sr., Mr. and Mrs. W. Knotts, Mrs. F. Phillips and Mr L. Wherrel.

* * *

Mr. and Mrs R. S. Boyd are visitors in the city from Medicine Hat, Alberta, and are spending a few weeks at The Angela.

B. R. FIBIGER
QUEEN ANNE COPY WING CHAIR
A very comfortable chair covered with green satin. Custom made for a Montreal customer. Regular price, $375. Sale Price $250
1028 Fort St. TREASURE HOUSE G 2513

Give Mother a flattering gift of glamorous jewellery ... It's so lovely yet costs so little at Rose's! Choose from lovely pins, necklaces, strings of pearls or rhinestone necklets, earrings and coronation jewellery, something to make Mother remember your thoughtfulness for years to come!

Choose from thousands of Earrings, from $1.00

ROSE'S LTD.
1317 Douglas St. JEWELLERS

QUALICUM BEACH HOTEL
"The Beauty Spot of Vancouver Island"
WELCOMES YOU
To a Perfect Vacation from
MAY 13 to SEPT. 8
Attractive "Early Season" Rates—May 13 to June 30
Special Rates for Children All Season
22nd ANNUAL GOLF TOURNAMENT
MAY 16, 17, 18
F. GEORGE WALKER, Manager
Phone Qualicum 3211

Such Winning Ways
SUMMER SUITS
In your favorite match box or tailored style. Imported wools and new arrivals in linens.
SHORTIES
Individual smartness in every one, you'll love our selection.
Mary Constance
784 FORT ST.

40 KNIT SUITS
AT SPECIALLY REDUCED PRICES!
Discontinued styles. Assorted colors, in sizes 12 to 18.
Regular 39.95 to 55.00
ALL AT 25% OFF
Scurrahs
728 YATES STREET
"Where Smart Women Prefer to Shop"

Department Managers
See Page 11
YOUR CAR AWAITS

Prescription Optical COMPANY
Dispensing Opticians
233 Yarrow Bldg. (Formerly Pemberton Bldg.)
625 Fort St.
G 5914

YOUR OPTOMETRIST
... A vision specialist, stands ready to provide you with the highest standard of professional visual care. He will help you meet your visual problems. He is dedicated to a code of professional ethics and conduct that is in the public interest.
HAROLD S. TIMBERLAKE
NORMAN T. JOHNSON
Optometrists
633 YATES E 2513

Duosol Now Available
DUOSOL the remarkable stomach medicine now on sale at local druggists.
DUOSOL the speedy treatment of diagnosed non-malignant stomach trouble.
DUOSOL vouched for by numerous Victoria patients. Ask to see testimonials.
DUOSOL contains no deleterious drugs.
DUOSOL the sensible and effective treatment.
DUOSOL helps you to eat and drink normally.
DUOSOL relieves stomach pains and nausea.
DUOSOL on sale at principal Drug Stores.

Make Your Present Wardrobe Glow With Newness!
Shoes and bag with fine touches and bold strokes to accentuate your costume. Come in and be fitted ... you'll find it a pleasure.

"Bal-Hi" 4-inch heels in a host of colors and materials
SHOP ON
Our Budget Plan
PAY WEEKLY OR MONTHLY
THE FASHION BOOTERY
1117 Douglas St. Phone G 9515
Also THE BOOTERY, 566 Granville St., Vancouver, B.C.

BE A Sweet Girl Graduate
IN YOUR GOWN FROM SCURRAH'S

One of the happiest days of your life, the day you graduate, deserves a dress designed to make it a pretty and proud success. It's easy to find just the right dress at Scurrah's whether it's for graduation or for an informal wedding. Come in and try on some of the lovely gowns in regular ballerina or full length.

Regular Length
In Nylon Marquisette
From 19.95
Ballerina and Floor-Length Styles
From 29.95

See Our Fashion Show At the B.C. Products Fair May 4th to 9th. Also visit our booth and receive a booklet of special interest to help you save on your summer wardrobe.

Scurrahs
728 Yates St.
"Where Smart Women Prefer to Shop"

The beautiful gardens overlooking the waters of Oak Bay at the home of Mr. and Mrs. R. H. Edgell will be among those visited on the garden tour. Mrs. Edgell is pictured with Maggie, the family pet.

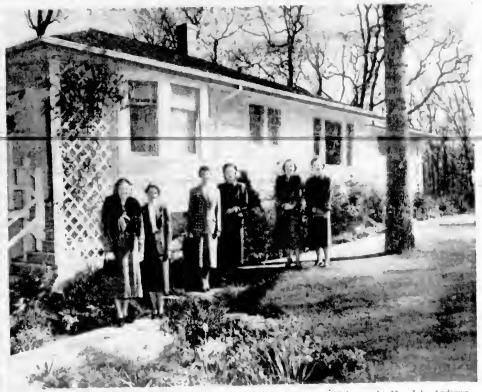

A new class has been added to the Decorated Tables Display this year for which University graduates are eligible. Those who have entered in this class are pictured above, from left to right, Mrs. John Andrews, Mrs. Hugh Betterell, Mrs. Edward Flanagan, Mrs. A. H. Hall, Mrs. Dexter Slockdill and Mrs. M. F. Smith.

Decorated Tables Display And Spring Garden Festival

By Dorothy Wrotnowski
Social Editor

Colonist Photos
By Bud Kinsman

The annual Decorated Tables Display sponsored by the Junior Auxiliary to the Royal Jubilee Hospital to be held at the Empress Hotel on Wednesday afternoon coincides with the opening day of the Spring Garden Festival presented by the Victoria Horticultural Society.

Tours of many of Victoria's lovely gardens will be conducted both mornings and afternoons of Wednesday, Thursday and Friday. Buses leave the C. & C. Taxi, 906 Government Street, at 9.30 a.m. and 2 p.m. and will take the most scenic routes to each place.

The tables display opens at 2 p.m. in the ballroom

Mrs. B. Inglis is pictured by the mystic spring in the garden at the home of Mr. and Mrs. W. Inglis, 2541 Sinclair Road, which will be open during the tour. An old Indian legend about the spring claims that if a young maiden looks into the spring at midnight when the moon is full she will see the reflection of her future husband.

Conveners of the Decorated Tables Display from left to right, Mrs. Charles Brown, University class; Mrs. S. W. Macintosh, Mrs. Cecil Clark and Mrs. A. L. Harvey.

The beautiful gardens overlooking the waters of Oak Bay at the home of Mr. and Mrs. R. H. Edgell will be among those visited on the garden tour. Mrs. Edgell is pictured with Magsie, the family pet.

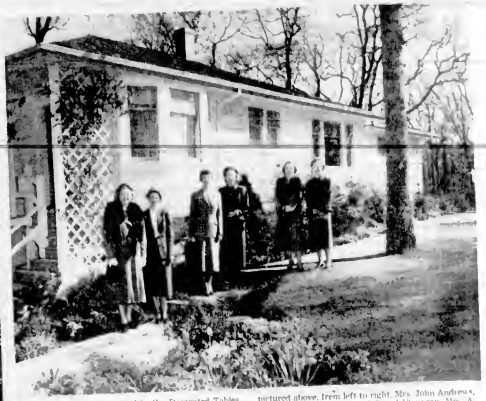

A new class has been added to the Decorated Tables Display this year for which University graduates are eligible. Those who have entered in this class are pictured above, from left to right, Mrs. John Andrews, Mrs. Hugh Botterell, Mrs. Edward Flanagan, Mrs. A. H. Hall, Mrs. Dexter Stockdill and Mrs. M. F. Smith.

Decorated Tables Display And Spring Garden Festival

By Dorothy Wrotnowski
Social Editor

Colonist Photos
By Bud Kinsman

The annual Decorated Tables Display sponsored by the Junior Auxiliary to the Royal Jubilee Hospital to be held at the Empress Hotel on Wednesday afternoon coincides with the opening day of the Spring Garden Festival presented by the Victoria Horticultural Society.

Tours of many of Victoria's lovely gardens will be conducted both mornings and afternoons of Wednesday, Thursday and Friday. Buses leave the C. & C. Taxi, 906 Government Street, at 9.30 a.m. and 2 p.m. and will take the most scenic routes to each place.

The tables display opens at 2 p.m. in the ballroom

Mrs. B. Ingils is pictured by the mystic spring in the garden at the home of Mr. and Mrs. W. Inglis, 2541 Sinclair Road, which will be open during the tour. An old Indian legend about the spring claims that if a young maiden looks into the spring at midnight when the moon is full she will see the reflection of her future husband.

Conveners of the Decorated Tables Display from left to right, Mrs. Charles Brown, University class, Mrs. S. W. MacIntosh, Mrs. Cecil Clark and Mrs. A. L. Harvey.

Beauty and You

By MARION MATTHEWS

HAND CARE KNOWS NO SEASON!

Chapped, work-weary hands know no season and so when the warmer spring and summer weather arrive you shouldn't feel it is the time to give up a hand balm that keeps skin soft and smooth. Beauty care that is effective and shows results should be continued regardless of the season.

For that delicate fragile look that says your hands have never washed a dish or done anything more strenuous than cutting a flower, daily care must be ministered without fail.

Scrubbing with a stiff nail brush keeps nails and cuticles clean and helps eliminate the accumulation of soil that often shows in dark or black crevices near fingertips. Treat your hands to a good creaming once or twice a week if you feel they need it. Use a good cold cream or your own rich facial cream if you feel that extravagant.

Then continue your good work with the use of a hand tone that contains lanolin. keep a bottle in the kitchen and use it immediately after each time your hands have been in water. Tuck another bottle in the bathroom and use after washing hands your bath or shower. Of course, if you work a bottle should be kept available in your desk.

A quick cleanser for the hands is to apply hand lotion generously to hands and work them together as if you were sudsing the hands. Then just before the lotion begins to dry or disappear wipe clean with a few tissues. Soil can be seen on the tissues and your hands are smooth and soft. This is a trick to be used occasionally when there isn't time to visit the washroom.

Make sure the lotion or hand tone reaches the very ends of your fingers and round the nails as well. Treat your elbows to an application of the lotion at least once a day.

(Released by The Bell Syndicate, Inc.)

How

a Victoria newspaper telling about skirts at Straith's drifted onto a Texas cattle ranch, I'll never know. But these three blue-eyed mother and two daughters, had read it, came north on a holiday crossed Juan de Fuca and were buying skirts like mad at 921 Government Street.

● They had heaps to choose from ... skirts with godets, pleats, plaids ... skirts that swing with jaunty air ... those that are demure and sedate. Skirts with matching stoles and skirts with tasselled caps ... skirts for sports and resorts ... a dozen different styles all especially tailored for Straith's in England.

● 1953 is the year when no feminine wardrobe is complete without a skirt or two.

● And there are more skirts coming ... sophisticated fine wool skirts gleaming with threads of gilt and silver. Their matching or contrasting stoles are as romantic as saris. Where they come from I'm not saying yet. They are being made in a faraway land and they will look lovely on young Victorians.

... yours for Straith's,

Gwen Cash

Modelling Sportswear at Show

Student nurses who will model at the fashion show and tea to be held at the Royal Jubilee Nurses' Home on Thursday, May 7, at 8 p.m., include Miss Barbara Shoemaker, Miss Sydney Barlow, Miss Bea Wastell, and Miss Cathy Gibson. Miss Shoemaker has topped her steel grey clam-diggers with a grey striped sportshirt, and Miss Gibson wears a solid-color denim jacket over her checked blouse and calf-skinners. Sun-dresses are worn by the other two, Miss Barlow in multi-color fabric with matching cape, and Miss Wastell in a glazed cotton with a stole. Admission will be by ticket only.

Gown of Ivory Brocaded Satin Worn by Anna Maria Attfield

At a double-ring ceremony in St. Andrew's Cathedral on Saturday morning, Anna Maria Attfield and Joseph Robert Leduc were united in marriage.

The Rev. Father D. Lehane celebrated the nuptial mass for the daughter of Mrs. Dora Attfield, 805 Collinson Street, and the late Mr. Attfield, and the son of Mr. and Mrs. Godfrey Leduc, Wainwright, Alta.

Miss Helen Heitzman sang "Panis Angelicus," "Ave Maria," "O Lord I Am Not Worthy" and "On this Day O Beautiful Mother." Miss M. McKay presided at the organ.

Given in marriage by her godfather, Mr. Louis Callon, the bride chose a gown of rich ivory brocaded satin fashioned with sweetheart neckline, lily-point sleeves, and full skirt with bustle effect. A coronet of pearls held her chapel veil and she wore a pearl necklace. Her flowers were pink carnations, lily of the valley and narcissi.

Miss Virginia Zaluski was maid of honor, wearing a mauve frock with bodice and bolero of brocade and full skirt of net. She had a bandeau of blue iris and carried a matching bouquet with gold ribbon streamers.

Mr. John McKenzie was best man, and ushers were Mr. Rene DuFleit and Mr. George Leduc.

A reception for 75 guests was held at Our Lady of Lourdes parish hall, where Mrs. Attfield and Mrs. Leduc assisted in receiving. The toast to the bride was proposed by Mr. Callon.

After a honeymoon in the United States, the young couple will reside at 805 Collinson Street.

For traveling the bride wore a navy blue coat over a white orlon dress, red and white accessories, and a white carnation corsage.

IT'S FROM BIRKS

Fine English Luggage

OUTSTANDING VALUE

A superbly designed three-piece set in beautifully finished aniline hide. Distinctive luggage — at money saving prices:

21-inch Pullman Case 52.50

21-inch Hanger Case 65.00

18-inch Overnite Case 41.50

BIRKS Budget Terms 10% Down Balance in 12 Monthly Payments

MEN'S MATCHING SUITS

24-inch Suiter 58.50

21-inch Companion piece 43.50

BIRKS JEWELLERS

706-708 Yates Street

Phone B 4211

Today's Favorite Recipe

Mrs. James Zwinger, 332 St. James Street, contributed today's recipe.

DREAM BARS

Rub together 1 cup flour and 4 tablespoons butter and spread in an 8x8 pan. Mix ½ cup coconut, 1 cup walnuts, 3 teaspoons baking powder, 2 well beaten eggs, 1 cup brown sugar.

Spread on top of the first mixture and bake in moderate oven till an even light brown.

PLAN GARDEN TEA

Happy Valley PTA held their regular meeting in the school when tentative plans were made to hold the annual garden tea in June. A report was given by two members of the Metchosin PTA, Mrs. K. Maugham and Mrs. M. Heintzman, on the convention in Vancouver.

Shopping with Sally

Spring's Bulbs Chosen Now

A new way to buy bulbs is offered by a Saanich firm which suggests customers drive out and see the selection while there are still some daffodils left and while the tulips are in full bloom. The owner points out that bulbs look "like dead onions" and says the only way to plan a spring garden is to see the blooms before buying. Customers visit the bulb farm, order what they need for next spring and delivery is made to them in the fall. Payment is made then, too.

Beauty Departments

Cosmetic containers are becoming more attractive all the time. Some that you will want to keep on display in bathroom or bedroom are made by an English firm in their famous blue and white for one of the best known cosmetic firms. The contents have a new perfume named for the pottery. Colognes sell at $2.50 and $4, dusting powder, $3, stick colognes, $1.50 and sets of cologne and powder, $5.50. Most unique container is for the perfume which costs $12.50 for half an ounce. The top is finished with a delicate medallion which may be removed and mounted as a brooch.

The same beauty firm has a special on a packaged cologne stick and deodorant stick. They sell for $1.75 instead of $2.50 in golden orchid or white lilac. Another company is offering cleansing cream and skin lotion for $2.75 instead of $3.75 and two jars of deodorant for $1 instead of 85 cents each.

A neat set for travelers to tuck in their suitcases contains cleansing cream, night cream and skin lotion packaged to sell for $2.50.

See

Stelck's

HILLSIDE HARDWARE

Hillside at Quadra

Phone B 5231

BEAUTIFUL SCRUBBABLE KEM-GLO

The miracle lustre enamel

Perfect for Kitchen, Bathroom and Finest Woodwork

READING SPEED

When we are reading only one or two letters are seen clearly at one time. The eye moves across the page in a series of jerks, hopping from one group of letters to the next and not in one long sweep across the line as might be expected. It is only by practice that we learn to read rapidly. By experience we are able to recognize a long word by looking directly at only a few parts of it.

Through practice we group a number of letters or words together and are able to recognize the group at a glance.

The average person reads only 250 words a minute but this can be more than than doubled through training.

Appointments: 9-5

1115 DOUGLAS — EATON'S

PHONE: B 5713

A. H. HEASLIP

OPTOMETRIST

WHAT'S NEW? See Pages 6, 7 and 8

SHAWNIGAN BEACH HOTEL

OPEN

RATES FROM $5.50 DAY ALL INCLUSIVE

FOR YOUR SPRING HOLIDAY PHONE COBBLE HILL 48

BIRTHDAY TEA

LADYSMITH — Florence Nightingale will be honored at a birthday tea and bazaar sponsored by Ladysmith Chapter Registered Nurses' Association to be held Saturday, May 9, in St. John's Parish Hall, 2-5 p.m. President Mrs. J. W. Neville will be hostess.

MOTHER'S DAY TEA

LADYSMITH Mothers will be honored at a "Mother's Day" social affair in the Native Sons Hall, on Sunday, May 10, sponsored by the ladies' auxiliary of the Fraternal Order of Eagles. Mrs. Charles Henderson, is tea convener.

Spring Tea On May 9

Colfax Rebekah Lodge No. 1 will hold a spring tea on Saturday, May 9, in the Odd Fellows' Hall. The district deputy president, Mrs. M. Forde will open the tea at 2.30 p.m.

There will be tables of home cooking, candy and flowers and a musical program has been arranged.

New Summer Arrivals in HALF-SIZES

Suits - Shorties

2-Piece Print Dresses

Sussex

"Victoria's Half Size Shop" 1011 DOUGLAS - G 1015

Professional Men

See Page 11

YOUR CAR AWAITS

NEW SKIRTS

in variety that charms!

Lovely Linens, authentic Tartans, Worsteds, Tweeds and Flannels. Or if you prefer us to make up a skirt to your very personal requirements we can show you also some very distinctive Tweed and Tartan fabrics.

ESTABLISHED 1862

W&J WILSON

Serving Victoria for Over 90 Years!

Quality and Purity hand in hand

That's the Secret of Purity JAMS AND JELLIES

Rich, wholesome goodness in jam and jelly made from their berries is as important to the men who KNOW and GROW them — as it is to you! That's why PURITY Brand products made in the Berry Growers' own jam plant, always have full-flavored quality.

Purity JAMS AND JELLIES

PACIFIC CO-OPERATIVE UNION • MISSION CITY, B.C.

"Spanish Temptress"

beige ombre

$18.95

bags to match exactly

$18.95 and $18.95

they're light they're gay

milan-and-spanish-lace

"Spanish Scandal"

beige ombre

navy

white

$18.95

shoe centre of the west

Ingledew's

• mail orders promptly filled — 748 Yates, Victoria — 623 Granville, Vancouver

To Be Married on May 23

The engagement is announced of Wilma Ruth Read, RN, daughter of Mr. E. L. Read, Kerrobert, Saskatchewan, and Mrs. A. McDonald, Lacadena, Saskatchewan, to Mr. John Frederick Gerke, only son of the late Mr. and Mrs. J. G. Gerke, Sydney, Australia. The marriage will take place in First United Church, Saturday, May 23, at 7 p.m. with the Rev. Moir Waters officiating. Attendants will be Miss Marke Villers and Mr. Donald Matheson. (Photos by Leonard Holmes.)

Wed at Oak Bay United Church

Blush satin fashioned the bridal gown worn by Patricia Dorothy Fleming, daughter of Mr. and Mrs. A. C. Fleming, West Summerland, when she exchanged marriage vows with Gordon Ewart Nickells, son of Dr. and Mrs. B. E. Nickells, 1857 Beach Drive, at a ceremony Saturday afternoon.

Dr. W. W. McPherson officiated at Oak Bay United Church, which was decorated with baskets of white and blue iris and pink tulips. Organ music was played by Mrs. Vera Barclay.

The bride's gown featured a circular net yoke embroidered with pearls, lily point sleeves and a full skirt falling into a brief train. Her fingertip-length veil of silk net bordered with Chantilly lace was held in place by a tiara of pearl embroidered satin. Her shower bouquet was made up of pink rapture roses and lily of the valley.

Maid of honor was Miss Nancy Fleming, sister of the bride. Mrs. R. G. Nickells was bride's matron and Miss Mary Jane Cahill bridesmaid.

All three attendants wore gowns of cornflower blue nylon net over taffeta with strapless bodices and bouffant skirts and matching stoles, head dresses, and long net mitts. They carried colonial bouquets of pink and blue carnations.

Mr. R. G. Nickells was best man for his brother and ushers were Mr. W. B. Smith, Mr. Eric Lowell, Mr. Peter Townshend, and Mr. R. Moore.

The reception was held at the Royal Victoria Yacht Club, where the couple cut a three-tier wedding cake topped with a silver ... covered with an Italian cut work linen cloth was decorated with white iris, pink carnations, and lily of the valley.

The bride's mother wore a floor length turquoise crepe and lace gown with matching hat, gold accessories and talisman rose corsage, while the groom's mother chose amber net and lace over gold taffeta with matching gloves and straw hat, and a corsage of flame colored carnations.

For a honeymoon motor trip through the United States and the Okanagan Valley, the bride donned a cocoa brown worsted flannel suit, matching summer straw hat, winter white top coat and accessories, and corsage of talisman roses.

Mr. and Mrs. Nickells will make their home at 1857 Beach Drive.

Four Victorians to Graduate on May 12

Four Victoria nurses will be among the 120 young women who will graduate from the Vancouver General Hospital on Tuesday, May 12. They are Eva Lorraine Horton, Joan Mary Milloy, Anne Howard Price and Phyllis Gertrude Wakelyn.

From other parts of the Island will be Anita Gordon Boyd of Lake Cowichan, Rosemary Joan Smyth and Sheilagh Mary Cooper of Qualicum Beach, Julie Mae Winstanley of Comox and ... Stewart of Port Alberni.

Graduating exercises will be held at the University of British Columbia Armoury commencing at 8.15 p.m.

A full program of activities is arranged for the week preceding graduation. There will be the Hospital School of Nursing Alumnae Association banquet on May 6 at the Commodore Cafe and a dance the next evening will also take place at the Commodore. The nursing staff will honor the graduates at a tea on Sunday, May 10, at the nurses' residence.

DAFFODIL PARADISE

The Puget Sound area of Washington State produces more King Alfred daffodils than any other in the United States.

CAR REPAIRS on Easy Budget Terms at GLADWELL MOTORS LTD.

Whole Wheat in crisp thin wafers . . . so nice to serve so many ways
PEEK FREAN'S VitaWeat
Serve Peek Frean's Vita Weat with cheese or with a sweet or savoury spread
25¢ 8 oz.
Made by PEEK FREAN'S Makers of Famous BISCUITS

SPECIALS IN EARLY SPRING HATS
A lovely selection to choose from in pert and pretty straws, felts and fabric models. Saving prices. Priced from 4.95 to 6.95
DRESSES
A timely opportunity to choose a lovely afternoon dress. Nice selection of navy crepes and mixed prints in misses' and half sizes. Priced from 16.95
CROWN DRESS AND HAT SHOP
614 VIEW STREET E 7914

Today's Pattern

636

by Laura Wheeler

HEADLINE NEWS!

Jiffy crochet your new spring hat in straw yarn. Smart, pretty and so thrifty you can easily afford to have both. For extra flattery, match your spring outfit.

Pattern 636 fast, easy crochet directions for shell stitch pillbox hat and contrast trim sailor.

Send thirty-five cents in coins (stamps cannot be accepted) for this pattern to the Laura Wheeler Pattern Department, The Victoria Colonist, 60 Front Street West, Toronto, Ont. Print plainly size, name, address, style number. The pattern will be mailed from Toronto and should reach you in two weeks or less.

Exciting value! Ten, yes ten popular new designs to crochet, sew, embroider, knit printed in the new 1953 Laura Wheeler Needlecraft Book. Plus many more patterns to send for. Ideas for gifts, bazaar money makers, fashion! Send 25 cents for your copy!

Guild Plans Annual Supper

The monthly meeting of the St. Mathew's Guild was held recently at the home of Mrs. H. A. Hincks, Langford, with Mrs. D. B. F. Bullen in the chair.

Final arrangements were made for the 29th anniversary supper to be held in the parish hall on Thursday, May 7 at 6.30 p.m.

It was arranged to hold the annual garden party on July 8 at the home of Mr. and Mrs. A. F. Bayles, Langford.

The next meeting will be at the home of Mrs. L. Horner, Leigh Road, Langford Lake on June 3 at 2.30 p.m.

Leather Industries says Canadians are getting twice as much mileage out of shoes as they did 30 years ago because of technological advances.

ADDED SPECIALS!
3 MORE DAYS ONLY!
Store Hours: 9.30 to 5.30
BLAZERS [illegible]
Boys' Gabardine JACKETS 4.98
[illegible]
1/3 to 1/2 OFF!
Oddments of Infants' Wear
[illegible]
AND MANY UNADVERTISED SPECIALS
Tiny Tots' Shop
Infants to 14 Years
880 FORT ST. B 3525

YOU CAN HEAR AGAIN IF YOU WISH
Let us show you how you may replace your present tube model hearing aid with the new TRANSISTOR HEARING AID at no cost to yourself.
Your battery savings will pay for this new model.
All the latest scientific devices on hand to help you. Custom fitted lenses fitted for your particular hearing loss.
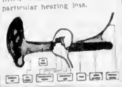
The famous D.R.1 receiver fitted behind and not in the ear (For middle ear deafness).
Refitting of your present instrument for any change in your hearing.
Guaranteed service to your own hearing instrument, no matter what type.
Hearing Aids from 69.50

J. A. MIDDLETON
Authority on Deafness
So for your own future welfare and the happiness of your immediate family . . . attend our special
FREE HEARING CLINIC
and find out for yourself if any of the latest scientific discoveries will help your particular problem.
SPECIAL CLINICS FOR THE HARD OF HEARING
5 DAYS ONLY
MAY 4, 5, 6, 7, 8
ACOUSTICON OF VICTORIA
Note the New Address: 102 Stobart Bldg., 745 Yates St.
See our new modern offices, now better equipped to give you more personalized service. Phone B 4334
ACOUSTICON 102 Stobart Bldg., Victoria. B 4334
☐ Please send me FREE information about this new Acousticon that sells for only $69.50
☐ Without obligation I would like a FREE home demonstration. The best time to see me is
(Hour) (Day of week)
NAME
ADDRESS
CITY

Announcement . . .
MR. T. JUELSBERG
(Formerly of The Treasure House)
Wishes to Announce His Purchase of
SHERATON HOUSE
Specializing in
- 18th CENTURY ENGLISH AND FRENCH FURNITURE
- OLD MAPS AND PRINTS
- ANTIQUES PRIOR TO 1830
1025 FORT STREET G9751

ALBERT BEARDSHAW
French Polishing Antique Furniture Repair
NOW LOCATED IN THE
SHERATON HOUSE
1025 FORT ST. B 4915

Please Be Advised That
WALTER P. JEUNE
CARVER · GILDER · PICTURE RESTORER
IS NOW LOCATED IN THE
SHERATON HOUSE
1025 FORT ST. G9751
(Opposite The Treasure House)

LET NEW METHOD GUARD YOUR FURS against NIGHT DAMPNESS

PROTECT your furs during the long summer months from their deadliest enemy — humidity. Night mists creep up from the ground and seep through the thickest walls. Serious damage to your costly furs can result. Soaking up the moisture from humid air, your furs become soft, flabby and stretch out of shape. Yes, and dampness is a fertile field for rapid growth of cancer-like mildew.
Night dampness can never seep into New Method's strong, cool vaults. Our famous Haertel System vaults are kept at the right temperatures and the right humidity level to preserve the lustrous beauty of your furs all summer long. A bonded New Method driver will pick up your furs now. Low rates based on your own valuation—low minimum. You pay nothing until next fall.
NEW METHOD CARE FOR EXTRA WEAR . . .
AUTOMATIC HUMIDITY CONTROL. The amazing Humidistat in New Method's Haertel Vaults maintains humidity between 50 and 55 per cent . . . keeps out the moisture menace.
AUTOMATIC STERILIZATION AND VENTILATION. Only the purest filtered air reaches your fur coat. Total absence of moth life is guaranteed. Your coat hangs free, uncrowded.
VAULTS ARE SAFE AS A BANK. The only fur storage vaults in Victoria with full B.C. District Telegraph Protection Services . . . Burglar Alarm System is linked direct to City Police Station. Vault walls are concrete, eight inches thick.
FULL INSURANCE. Your coat is fully insured from the time it is picked up until it is returned to you. Vaults are completely fireproof.
Fur Storage:
Storage charges are at the rate of 2 per cent of your own valuation of your coat. Minimum valuation accepted is $100.00
EXAMPLES
On $100.00 valuation $2.00
On $300.00 valuation 6.00
Fur Cleaning Only:
Cleaned and glazed by famous French Furriers Drum Method
RATES
Per Garment $4.00 up
White Coats $5.00 up
Fur Repairs:
Repairs during cleaning. We will be glad to give an estimate of cost of this work after inspecting garment.
Cloth Garment Storage:
Ladies' coats with or without fur trimming, men's suits and overcoats may be stored for six months for the same rates as apply to fur garments. However, for those wishing to have their cloth garments stored and cleaned, the following advantageous terms are offered. Prices in each case including storing and cleaning
Up to $70.00 (customer's valuation) per garment $2.50
Over $70.00 $2.50 plus 2 per cent on the balance
IN VICTORIA NEW METHOD IS BEST! *G.8166
* Phone for a Bonded Routeman . . .
THE SAFEST PLACE IN TOWN TO STORE YOUR FURS

Camp Robbers Plentiful At Goldstream Watershed

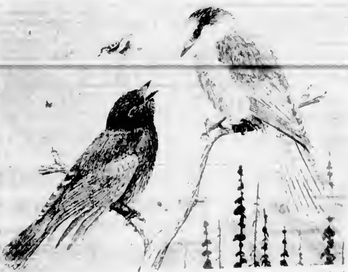

—From an original drawing by F. L. Beebe.

BY C. J. GUIGUET
Provincial Museum Biologist

All wilderness travelers are familiar with this curious bird which is known by a great variety of names, whiskey jack, camp robber, grey jay, Oregon jay and so on.

These names apply, in some instances, to subspecies, for no less than five are known to occur within the boundaries of British Columbia.

In behavior and appearance they are all very much alike, and although noticeable differences exists in plumage color, the Canada jay can be mistaken for no other bird.

Adults (right and flying) are larger than a robin, measuring some 13 inches in total length; the general color is grey, including the tail and wings, the back of the head is dark with a streak of dark plumage extending forward through the eye, crown and cheeks white, subspecific differences being manifest in the intensity of the grey plumage.

Juvenile birds (left) are a very dark grey, but are usually accompanied by the adults when in this plumage.

AT HIGHER ELEVATIONS

These birds live at higher elevations in most coniferous areas of the province. They do not occur on the Queen Charlotte Islands or in the dry forests of the southern Interior, and they are absent also from most of the low-lying coastal islets.

We do find the Canada jay on Salt Spring and on Vancouver Island, where they are often seen in the Sooke hills, on the Goldstream watershed, along the high points of the Malahat and throughout the high country to the north, from all accounts.

The whiskey jack, as most people like to call it, has what approaches to an almost complete fearlessness of man, and there are countless records of these inquisitive birds joining the camper at his meal, often perching within arm's length and eating whatever scraps are offered.

BRIGHT COMPANIONS

They afford bright and engaging companionship in the lonesome woods where their innate curiosity leads them to investigate any unusual sounds.

In areas where they occur, a rifle shot, the chopping of wood and other noises emanating from outdoor activity, will almost invariably draw them to the source of noise, and from then on they seem to attach themselves as if knowing that here is a source of unusual food supply.

They eat anything, it seems, from scraps of bread and meat to soap and tobacco. In the wilds they are omnivorous, eating carrion, insects, berries and other wild fruits as the season provides.

During "tough" winters they descend from the frozen heights to forage in the valleys, but otherwise appear to be non-migratory, although there are a few records of periodical large movements in other parts of the country.

The whiskey jack nests in the high coniferous forests during March and April, often in sub-zero weather when there is still 15 or 20 feet of snow.

ELABORATE NEST

They build an elaborate nest thickly lined with feathers, shredded mosses and lichens, in which from two to five finely speckled, buffy olive eggs are laid. Only the female takes part incubation and brooding, the male providing food for both female and young, for should she leave the nest for any length of time freezing would destroy the young.

When the young are feathered both parents forage and feed, the thick feather lining of the nest then protecting the nestlings against the biting cold.

Nests are usually well concealed in a coniferous tree, and situated as a rule where a branch joins the hole. Nests range in height from four to 50 feet above the ground, but are found more frequently from eight to 12 feet. The birds are meticulous in the nest area, droppings, bits of nest material and other evidence are carried well away from the site.

This, coupled with the silence maintained by both young and adults during the nesting period, probably explains why comparatively few nests of this species have been located. Deep snow and biting cold may also be an affecting factor to that many bird watchers are inactive at the time these birds nest.

Like other members of this family (Corvidae) the whiskey jack is a mimic, capable of uttering a great variety of calls. He imitates the call of the pygmy owl, the scream of the red-tail hawk and the notes of many smaller song birds. The conventional note is a querulous "quee-ah" which it usually utters from the top of a tree while first looking over the intruder.

'FLATROCK'

There is a sizable population of Canada jays in the coniferous forests around the "Flatrock" which lies between the Goldstream and Sooke Lake watersheds. The road is just passable and you need a car with a good clearance to get up there.

A pygmy owl call or a squeak will usually turn up three or four whiskey jacks where the road breaks out of the forest onto the Wolf Lake slash.

Military Activities

Noted General To Inspect Reserve Troops Here

BY ROY PARRETT

Victorians will have an opportunity to see one of Canada's best known generals when Maj.-Gen Chris Vokes inspects 400 reserve soldiers in Royal Athletic Park at 4 p.m. today.

General Vokes, who is general officer commanding Western Command, is inspecting active and reserve units in this [illegible] by Brig. W. J. Megill, commander BC area, and other staff officers.

The general is an outstanding soldier. He held various staff appointments before the recent war. During the war he held several front line appointments.

In 1942 he commanded the 2nd Canadian Division. The following year he was named GOC, 1st Canadian Division. Later he took over the 4th Armored Division. And he commanded the Canadian occupation division in Germany after the war.

In Canada he has held both Prairie and Western Commands.

NATO CONFERENCES

General Vokes has also attended NATO conferences in Europe as a Canadian representative.

Today's parade is an annual affair. Reserve soldiers of all local units will take part. The public is invited to attend.

Units will form up at the armory and march through the downtown area en route to Athletic Park. The 75th (BC) HAA Regt. band will head the marching units. Brass and pipe bands of the Canadian Scottish Regt. (Princess Mary's) will also take part in the parade.

The parade will leave the armory at 3.20 p.m.

Lieut.-Col. G. F. Paulin, commanding officer of the 5th (BC) Regt., will be parade commander at the park ceremony. WO William Waldron will be parade sergeant-major.

Persons attending the inspection are asked to be seated at Athletic Park by 3.45 p.m.

* * *

A general who has risen from the rank of private to that of Lieutenant-General and a senior United Kingdom high commissioner will speak at the armory Tuesday night.

Lieut.-Gen. Sir Archibald Nye will give members of the United Services Institution "some impressions of war experiences, 1939-45."

General Nye is high commis- [illegible]

Enlisting in the ranks of the British Army in 1911, General Nye was commissioned a year later. He was wounded and awarded the Military Cross in the First World War.

Since then he has held many senior army appointments including that of vice chief of the imperial general staff.

He was selected to be governor of Madras, a post which he held until 1948 when he became Britain's first high commissioner to the new republic of India.

General Nye's talk is at 8.15 p.m.

* * *

New style cadet uniforms have arrived for the Canadian Scottish Cadet Corps, Capt. G. D. Stephens, corps instructor, announced yesterday.

Some of the smart new uniforms have already been issued to Scottish cadets.

The group is holding its annual inspection at the armory Thursday at 8 p.m. Parents and interested persons are invited to attend.

The various Scottish messes will be open after the parade for parents of the cadets.

Later this month the cadets [illegible] three-day exercise up [illegible] Duncan area May 16, 17 and 18.

Cadets of the 5th Area Signals Squadron and from 118 LAA Battery, Duncan and 197 Battery, Port Alberni will also take part.

Later in the month, the cadets will form an honor guard for the May Queen during the crowning ceremonies at the Legislative Buildings.

* * *

Sergeants of the Canadian Scottish will hold a dinner gathering Friday evening. It will be the anniversary of the signing of the armistice in 194[illegible]

Proportionately as well as numerically there were more Canadians of five to 24 years of age attending school during 1951 than in 1941.

Grow Bigger, Better Vegetables
Plants need food as well as water. Dissolve Fertabs in water used to water seeds. Plant Fertabs in the soil beside rows of young plants.
FERTABS . . . Concentrated to use and Economical
Flower lovers the world over know that this famous English fertilizer has essential elements in correct proportions to make flowers thrive—including Vitamin B1. Fertabs are equally good for vegetable. A 25c packet makes 12½ gallons of the best plant food obtainable. Packets 15c, 25c, 50c and $1.00 at Florist, Seed, Drug, Hardware and Dept. Stores. FREE SAMPLE on request. Write to FERTABS Limited, 468 King St. W., Toronto.
FERTABS

WARNING ORDER No. 134
ANTI-AIRCRAFT Firing Practice will be carried out from the vicinity of ALBERT HEAD, B.C. as follows during period:
6 May 53—1400 1600 hours
10 May 53—1000 1500 hours
The Danger Area is described as follows:
The seaward sector of a circle of 23,000 yards radius centred on NORTH Latitude 48 degrees 23 minutes 30 seconds WEST Longitude 123 degrees 28 minutes 00 seconds and limited by the radii drawn from the centre through RACE ROCKS Lighthouse at NORTH Latitude 48 degrees 17 minutes 48 seconds WEST Longitude 123 degrees 31 minutes 45 seconds, and drawn from the centre through the TRIAL ISLAND Lighthouse at NORTH Latitude 48 degrees 23 minutes 30 seconds WEST Longitude 123 degrees 18 minutes 00 seconds.
The Danger Altitude is Surface to 23,000 feet.
BY ORDER
COMMANDER,
ESQUIMALT GARRISON

An Incomparable Organ

WURLITZER
$1250
And as little as $.. down will make delivery.
This single manual instrument complete with pedals is a distinctive achievement in organ design. Combines the traditional organ tone with exquisite cabinetry that will blend with and enhance the beauty of any room. Modestly priced, superior in quality and surprisingly simple to play.
Fletchers
The Home of Music
4 Floors at 1130 Douglas G 0561

It's MAGIC . . .
Silconized POLISH $1.00
No hard rubbing, self cleaning, self shining
TIRE CLEANER 60c
White sidewall tire cleaner—Just once over and tires look like new
NOW it's NATIONAL MOTORS
819 YATES G 8177

CAT-TEX
SOLE of Economy BY CAT'S PAW

FUEL SPECIALS
No. 1 Fir MILLWOOD 2 cord LOAD $12.00
INSIDE FIR BLOCKWOOD 1½ cord LOAD $12.00
2-Foot FIR MILLWOOD 2 cord LOAD $10.00
(Ideal for Drum Furnace)
SAWDUST
Due to the increased price of other types of fuel many wise Victorians have installed sawdust burning equipment, which gives the highest possible heat at the lowest cost. With this, in mind, Harknett Fuel strongly urges you to put in your winters supply of sawdust now. Summer fill up prices are now in effect and if you take advantage you will not only assure yourself of a plentiful supply of the best sawdust in Victoria, but at the lowest possible prices so take our advice, sawdust will be in short supply this winter unless you start filling your bin now.
2 units $11.00 3 units $15.00
HARKNETT FUEL
G 9361 737 PANDORA AVE. G 2047

ROUSING RALLY!
Victoria—Oak Bay
Saanich and Esquimalt
LIBERALS

Meet ARTHUR LAING
New B.C. Liberal Leader
★ Hear him outline further progress under Liberal Leadership in B.C. ★
MEET ALL LOCAL LIBERAL CANDIDATES
VICTORIA—Hodges, Straith, Proudfoot
OAK BAY—Gibbs SAANICH—Ash
ESQUIMALT—Edgelow
Lower Ballroom
CRYSTAL GARDEN
WED., 6th, 8 P.M.
Come and Join Us!
Inserted by Victoria Liberal Assn.

FOR CHILDHOOD BETRAYED . . .

The Open Door
Infants without a name, children scarred by neglect or mistreatment, recover their birthright under the sheltering care of The Salvation Army.
Through its hostels, havens, homes and hospitals, The Army opens the Door to Help and Hope for the broken and despairing, young or old.
YOUR dollars strengthen the hands of The Army's devoted workers. Every dollar is wisely spent in meeting human need!
Give from the heart!
THE Salvation Army
RED SHIELD APPEAL
GREATER VICTORIA OBJECTIVE $30,000
Your Canvasser will call May 4th to 29th
Campaign Headquarters, 755 Pandora Avenue. Phone E 3341

Rivett-Carnac Will Take Grand Howl of 1,500 Cubs

Assistant Commissioner C. E. Rivett-Carnac of the RCMP will take the grand howl from approximately 1,500 Wolf Cubs at the annual Boy Scouts Cub rally in Macdonald Park at 2 p.m., May 23.

The cubs will stage running competitions, jungle plays and stunts. Home cooking, ice cream and soft drink stands will be sponsored by various group committees.

The Scouts will display a Scouteranza at 7 p.m. and it is expected that Col. J. Perron will take the salute.

TREASURE OF THE GOLDEN CONDOR
Cornel Wilde Constance Smith
Now Showing
ODEON

Play by Local Writer Next York Production

The Canadian premiere of a Canadian play will be held at the York Theatre this week.

"Woman Called X" by a Victoria actor - playwright Maurice Corbett, will go on stage Thursday night for one week.

This is the first locally written play to be done by the company and will feature the author as one of the cast.

Playing the lead roles will be Michael Rothery, Diana Ricardo, Maurice Corbett and Robert Tabor. Two guest artists also cast will be announced later in the week, theatre officials said yesterday.

The current York production, "There's Always Juliet," will be held over by request until Wednesday night.

On May 14, the Vancouver Totem Theatre show "Tobacco Road" will appear at the York for at least one week.

Joint Labor Parley Held

A Joint Labor Council meeting was held at Comox Playground Park, Nanaimo, yesterday.

Frank Snowsell, CCF candidate in Saanich, addressed the small meeting on the history of labor and the progress it has made in past years. He stressed political democracy and other points of the recent labor movement.

Nigel Morgan, LPP candidate in Vancouver East, also attended.

Deep Shelters Claimed Best Air Raid Measure

Deep shelters, not mass evacuation, are the most practical solution to the problem of air raid safety in Victoria, says a former London air raid warden.

Such shelters will be expensive but worthwhile, said Charles Grady, 550 Agnes.

Mr. Grady, a warden in London during the blitz, took issue with some of Mayor Claude Harrison's statements about civil defense.

Mayor Harrison had charged civil defense authorities with "neglect of the public" because there was no plan to warn the people of a "yellow alert," meaning "attack by enemy aircraft probable."

PLANNERS SCORED

The mayor scored the defense planners for failing to make provision for moving school children into the country after an air raid alert.

"The mayor means well but he doesn't know the things we had to learn by experience," Mr. Grady said. "He doesn't know the immensity of this thing."

"First, where are you going to find enough civil defense staff to tell people to move? Then where in the country are you going to put them? There is no place for them. If you have six air raids in a day, as we sometimes did in England, are you going to take them out and bring them back each time?

"If you move women and children out permanently, half of them come back in a month or two. And by moving people out you lose industrial production, which is just what the enemy wants."

Centre Concert Set By Festival Winners

A special concert by Greater Victoria Music Festival winners will be given at the Moss Street Arts Centre today at 3 p.m.

The concert is being sponsored by the B.C. Registered Teachers Association and the Arts Centre.

Taking part in the concert will be pianists Lorraine Brand, Edna LeMarquand, Lawrence ... Sargent and James Bigsby.

Marie Milburn, Malcolm Hamilton, Diana Bruntlett and Wendy Getty, winners of the violin classes, also will take part.

Scott To Talk On Mainland

Victoria's W. A. Scott will invade the Lower Mainland this week in support of Social Credit candidates. His subject will be "Where Socialism Failed."

He will speak Tuesday in Vancouver East, Wednesday in Vancouver Centre, and Thursday in Burnaby.

Mr. Scott said that in Burnaby, home of CCF stalwart E. E. Winch, a special invitation had been extended to socialists to attend.

Short Ride Costs $25

A Langford resident learned yesterday he didn't have to go far from home to find bad luck.

Driving his newly purchased car home a short half mile from the auto sales lot he was stopped by an RCMP patrol car looking for a stolen car.

The car was not stolen but another matter came to light. The owner had no driver's license. His half-mile ride will cost $25.

Taggers Net $1,483 Total

Taggers for the Victoria Nursing Home Auxiliary collected $1,483 toward furnishing the proposed Gorge Road nursing home yesterday.

More than 70 taggers took part in the all-day campaign to gain public support for the new home.

"We were thrilled with the response," one auxiliary official said last night. "It showed the feeling of the people toward the home."

Amusements

ON THE SCREEN

Atlas — "Thunder in the East" at 2.14, 5.36, 9.23, plus "Mr. Denning Drives North," 4.00, 7.22.

Capitol — "Hans Christian ... 6..., 9.38.

Dominion — "Niagara," at 1.05, 3.10, 5.15, 7.20, 9.30.

Fox — "The Man in the White Suit," two complete shows at 6.50 and 9.00 p.m.

Odeon—"Treasure of The Golden Condor," at 1.00, 3.08, 5.19, 7.30, 9.41.

Oak Bay — "The Lady Vanishes," at 7.15, 9.26.

Tillicum — "Born to Be Bad," at 10.30 p.m., plus "Highway 301" at 8.50.

ON STAGE

York — "There's Always Juliet," at 8.00 p.m.

Royal — "Othello" at 8.15, Dominion Drama Festival.

Family Men

See Page 11
YOUR CAR AWAITS

WESTERN PASTIME

A helping hand in the upbringing of this spirited young calf is offered by Anne Haight, R.R. 5, Saskatoon, Sask. Calf clubs have been an active pastime of Anne's for eight of her fifteen years. Says Anne: "Another pastime of mine is enjoying the wonderful flavor and sparkle of my favorite drink—Canada Dry. It's an extra fine ginger ale. I love it anytime!" Buy Canada Dry yourself today—it's world-famous for lasting refreshment!

Everybody's Favorite! CANADA DRY GINGER ALE

The Coming Week at the Gallery May 3-9

- **Sunday, 2-5 p.m.**
- **Tuesday-Saturday, 5.30 p.m.** 50 Paintings by Ten Canadians ... UNESCO ...
- **Wednesday, 2.30 p.m.** Flower Arrangement ...
- **Friday** ... Gallery Open
- **Saturday, 11 a.m.** Coffee party for Drama Festival ...

ARTS CENTRE OF GREATER VICTORIA

The Malahat Beckons You

for a relaxing outing and change. A wonderful 17 mile drive up the glorious Malahat, a delicious home cooked meal in delightful surroundings.
Look for Chief Malahat and the Totem Poles
Open Daily to 8 p.m., except Monday

Tillicum OUTDOOR
B-7531 GATES OPEN ... MONDAY
Robert Ryan, Joan Fontaine, Zachary Scott — "BORN TO BE BAD"
Steve Cochran, Virginia Grey, Edmon Ryan — "HIGHWAY 301"
ALWAYS 4 CARTOONS — Free Bingo Game — Come Before the Show Starts and Play Bingo — Free Prizes
2 FREE PASSES MONDAY IF YOUR LICENSE ENDS IN ...

SPECIAL KINSMEN SUNDAY SHOW
Leo Genn — Anthony Steel: "WOODEN HORSE" — Sid Melton: "STOP THAT CAB"
Always a Features
Show at 8.15 p.m.—Proceeds to Kinsmen Charities
TILLICUM OUTDOOR THEATRE

ORDER NOW!
We sell nothing but the best FIR MILLWOOD. It's heavy enough for the furnace and yet easily split for the cook stove—Order now before the summer shut-down.
2 CORDS—$11.00 2½ CORDS—$12.75
You Can Rely on Us for Immediate, Dependable Service
COLWOOD FUEL
DAY ... NIGHT ...

NOTHING for NOTHING
See Wilson Motors' List Page 30

★ HILLSIDE ★ FISH and CHIPS
TAKE OUT ORDERS OR EAT HERE
"Your Supper Before-the-Show Suggestion"
We Are Open
- TUES. to SAT., 11 to 7
- SUNDAY ... 4 to 7
1005 Hillside — Phone B 1834
Corner Hillside and Quadra

STARTS MONDAY
2 COMPLETE SHOWS AT 6.50 AND 9.00 P.M.
"THE MAN IN THE WHITE SUIT"
A J. Arthur Rank Production
Starring Alec Guinness, Cecil Parker
ADDED: NEWS AND SELECTED SHORTS, CARTOON
A Picture That Pleases — FOX — Where Sound Sounds Better!
PLENTY OF PARKING AREA

$1075
FOTO-NITE MONDAY
Two names will be called for each of the three offers until one offer is claimed. This may be your lucky night!
1st $500 — 2nd $300 — 3rd $75
PAID OUT TO DATE ...
MONDAY AT ..., 9.30, 9.23
ALAN LADD · DEBORAH KERR · CHARLES BOYER · CORINNE CALVET
THUNDER IN THE EAST
2nd Feature at 4.00, 7.22
JOHN MILLS, PHYLLIS CALVERT
"MR. DENNING DRIVES NORTH"
35¢ ATLAS A Famous Players Theatre

STARTS MONDAY
"The Lady Vanishes"
A British Mystery Drama
Featuring Michael Redgrave, Margaret Lockwood, Cecil Parker, Googie Withers
Added: "The Earth and Its People"
Plus Selected Short Subjects
Complete Program 6.15, 8.52
Feature Starts 7.15, 9.26
OAK BAY
Temple of Refined Entertainment and Education

JUST FOR THE HALIBUT TRY OUR FISH AND CHIPS
Most people prefer our Fish and Chips because we serve only Halibut.
To take out, per order, 25¢
HAULTAIN FISH AND CHIP CAFE
1127 HAULTAIN (East off Cook)
E 8332
Open Sunday and Monday 6 p.m. to 7.30 p.m.
Tuesday to Saturday 11 a.m. to 7.30 p.m.
EASY-N-EASY PARKING

CAPITOL HELD OVER
SONG AND DANCE AND LOVE AND JOY!
The multi-million-dollar wonder film that is thrilling thousands of Victorians!
SONG HITS: "No Two People", "Anywhere I Wander", Thumbelina and more
FEATURE AT 1.20, 4.17, 6.30, 9.38
LAST COMPLETE SHOW 8.36 P.M.

SAMUEL GOLDWYN Presents
Hans Christian Andersen — and the dancer
TECHNICOLOR

starring Danny Kaye
and FARLEY GRANGER introducing JEANMAIRE
PRICES FOR THIS ENGAGEMENT ONLY
Adults—Matinee 75c Evening $1.00
Children—Matinee 35c Evening 50c

YORK HELD OVER UNTIL WEDNESDAY
A SPARKLING COMEDY
"THERE'S ALWAYS JULIET"
With MICHAEL ROTHERY, DIANA RICARDO, ROBERT TABOR
Tickets $1.50, $1.25, 90c Reserved — Unreserved Seats 60c
BOOK NOW — PHONE E 1914

STARTS MONDAY
FOR ONE WEEK -- MAY 4 to 9 -- INCLUSIVE
B.C. PRODUCTS INDUSTRIAL AND AGRICULTURAL FAIR
Sponsored by Your Victoria Junior Chamber of Commerce
MEMORIAL ARENA AND THE NEW CURLING RINK – 2 p.m. to 11 p.m.
GRAND ENTERTAINMENT FOR THE WHOLE FAMILY!
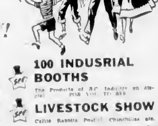
- GIANT MIDWAY — Ferris Wheel, Auto Car Rides, Rocket Rides, Side Shows ... FUN FOR ALL
- TRAPEZE ARTISTS — The CHARLTONS—world famous aerialist act featured in the great Shriner Circus —HERE IN PERSON ... TO THRILL YOU
- HOBBY SHOW — See these interesting displays of hobby work ... GET IDEAS FOR NEW HOBBIES OF YOUR OWN
- FASHION SHOW — Three Shows Daily 3.30, 7.15 and 9.30. Featuring styles from the world's leading fashion centres
- 100 INDUSRIAL BOOTHS — The Products of B.C. Industry on display ... FOR YOU TO SEE
- LIVESTOCK SHOW — Cattle, Rabbits, Poultry, Chinchillas, etc.
- HOME SHOWS — Home making ideas featuring modern furniture for every room ... SEE THE LATEST IN ROOM PLANNING IDEAS
- BEAUTY CONTEST — 10 OF VICTORIA'S MOST BEAUTIFUL GIRLS ... COMPETING FOR THE TITLE OF BEAUTY QUEEN

GENERAL ADMISSION: 40¢
CHILDREN: 10¢ WEEKLY PASSES: 1.00
WIN!
- ★ BRAND NEW 1953 FORD SEDAN
- ★ $500.00 21" TV SET
- ★ HOURLY DOOR PRIZES

Daily Colonist presents J. ARTHUR RANK and UNIVERSAL NEWS
Mounties Prepare for Coronation
Father Thames Wins at Epsom Derby
Exchange of P.O.W.'s at Panmunjom
Feature on Screen!
CORNEL WILDE CONSTANCE SMITH in "TREASURE OF THE GOLDEN CONDOR" In Technicolor
At 1.00, 3.08, 5.19, 7.30, 9.41
NOW! ODEON

ROYAL - ALL NEXT WEEK
DOMINION Drama Festival
MONDAY NIGHT
★ OTHELLO ★
play involving deceit, jealousy, revenge and death
By William Shakespeare
Played by the Studio Group of the University of Alberta
A Different Play Every Night and Two Matinees
Program for the Week
Monday Evening—4th May—8.15 p.m. "Othello"—Edmonton Studio Players
Tuesday Evening—5th May—8.15 p.m. "Burning Bright"—Regina Little Theatre
Wednesday Matinee—6th May—2.00 p.m. "Le Bourgeois Gentilhomme"—St. Joseph's University, N.B. (French)
Wednesday Evening—6th May—8.15 p.m. "Family Reunion"—Toronto University Alumni.
Thursday Evening—7th May—8.15 p.m. "The Madwoman of Chaillot"—Ottawa Saturday Players.
Friday Evening—8th May—8.15 p.m. "Dark of the Moon"—London Little Theatre
Saturday Matinee—9th May—2.00 p.m. "Volpone"—University of British Columbia Alumni.
Saturday Evening—9th May—8.15 p.m. "Zone"—Montreal—(French)
★ BOX OFFICE OPEN DAILY 10 a.m. to 5 p.m. Eaton's Music Dept. 7 to 9 in the evening, Royal Theatre ★
A DIFFERENT PLAY EVERY NIGHT and TWO Matinees. If you book for six of the series you'll earn 10%.
Tickets for All Eight Performances: Main Floor $18.00 and $15.00 — Dress Circle $15.50 — Balcony $12.00 and $8.00. Single Ticket Prices: Main Floor $2.50 and $2.00 — Dress Circle $2.00 — Balcony $1.75 and $1.25. Matinees 25c less
Curtain Time—8.15 — 2.15 for Matinees
After that time nobody will be admitted until the first intermission

NOW SHOWING At 1.05, 3.10, 5.15, 7.20, 9.30
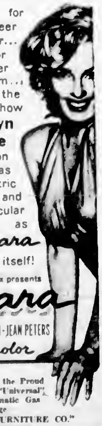
for sheer power... for sheer magnetism... the show Marilyn Monroe puts on is as electric and spectacular as Niagara itself!
20th Century-Fox presents Niagara
starring MARILYN MONROE · JOSEPH COTTEN · JEAN PETERS
Color by Technicolor
$450 You May Be the Proud Winner of a "Universal" Fully Automatic Gas Range
FROM THE "STANDARD FURNITURE CO."
40¢ DOMINION A Famous Players Theatre E 0914

CLASSIFIED ADS DON'T COST . . . THEY PAY!

Colonist Want Ads for Results
Phone E 4111 8 A.M. to 8 P.M.

COLONIST CLASSIFIED WANT ADS

Phone Empire 4111 for Colonist Classified

Daily Colonist

CLASSIFIED RATES

[illegible] per line per day, [illegible] per line per three days, [illegible] per line for six days, $1.38 per line for one month ([illegible] days). Above rates apply to consecutive insertions only. Sunday single insertions [illegible] per line. Contract rates on application. Minimum advertising two lines.

Birth Notices $1.00 per insertion

[illegible]

4 DEATHS

HALLIDAY—Suddenly in Victoria on April 30, 1953, Miss Annie Halliday, aged [illegible] years, of 211 Oswego Street. Born in Largs, Scotland, resident here for [illegible] years. She leaves four brothers, Dave and James Halliday of Victoria, Robert and Thomas of Vancouver; one sister, Mrs. C. Gande of Seattle, Wash.; one nephew, Thomas Gandy of Seattle; ten nieces, Mrs. J. Hathaway in Cal., Miss Betty Halliday in Vancouver; one great nephew, Arnold [illegible] in California. [illegible]

[illegible]

Complete Radio Programs for Sunday

Information on radio programs is supplied by the individual stations. The Colonist prints programs, corrections and changes as submitted and does not assume responsibility for inaccurate listings.

	CJVI—900 kc.	CKDA—1340 kc.	CBU—690 kc.	KIRO—710 kc.
8.00	News	News Morning	Sunday Music	Salt Lake City
8.15	Salvation Army	Premier Morning	Sunday Music	Tabernacle
8.30	Salvation Army	Premier Morning	Morning Recital	Weather Report
8.45	John Stewart	Premier Morning	Morning Recital	Invitation to Learning
9.00	News	News Sports	BBC News	Europe Story
9.15	Yesterday's Hits	Guy Lombardo	Question Box	Europe Story
9.30	Yesterday's Hits	[illegible]	Harmony Harbor	H. R. Smith

[illegible]

Television for Sunday

STATION KING-TV, SEATTLE CHANNEL 5

9.55	News
10.00	To Be Announced
11.00	You Are There
11.00	Frontiers of Faith
12.00	Lamp Unto Thy Feet
12.30	This Is the Life
1.00	Zoo Parade
1.30	UN Roundup
2.00	Kukla, Fran and Ollie
2.30	Omnibus
4.00	Name's the Same
4.30	See It Now
3.00	Trouble with Father
4.30	Private Secretary
6.00	Comedy Hour
7.00	Fred Waring
7.30	Mercer McCune Show
8.00	Ford Theatre
8.30	What's My Line
9.00	Mama
9.30	Mr. Peepers
10.00	Playhouse
11.00	News
11.00	Telenews Digest
11.30	Armchair Theatre
1.00	Nightcap Final

STATION KTNT-TV, TACOMA CHANNEL 11

6.00	Meet Me at the Zoo
7.30	Private Secretary
4.00	Israel Anniversary
4.00	Scrapbook
5.00	Fred Waring
5.30	Candy Carnival
6.00	This Is Show Business
6.30	Time to Smile
7.00	Life Begins at 80
7.30	Showcase
8.00	Toast of the Town
9.00	Plainclothesman
9.30	Bocce Bing
10.00	The Web
10.30	Late Show
12.00	Sign Off

11 COMING EVENTS

SIROCCO BALLROOM
Space available for club meetings, banquets, weddings, parties, concerts, dances. Reasonable rates. E 0231

AN OLD-TIME DANCE
Saturdays Victoria Ballroom, 1000 Government Street. Homesteaders Orchestra. 9.00. 50 cents.

ANNUAL SPRING TEA, CHINESE CATHolic Mission, 652 North Park Street, Sunday, May 3, from 4 to 6 p.m. All are cordially invited.

RUMMAGE SALE, ST. MARY'S HALL, Yale Street, Oak Bay, on Wednesday, May 6, at 2.00 p.m.

WHIST AND BRIDGE
Whist 8 p.m. Bingo Every Nite 8.30 p.m. Each Friday. All Welcome. 1417 Gov't St. VICTORIA WHIST AND BRIDGE CLUB

12 LOST AND FOUND

LOST—BLACK PLASTIC WALLET, CONtaining bill of paper pay's money. Glen Lake vicinity. Finder leave at Colonist circulation.

LOST—MONTHS AGO, TWO FRAMED old colored prints: (1) medical man skeleton, (2) men [illegible]. Good reward. E 4285

LOST—CAMEO BROOCH, CORNER OF Vancouver and Burdett or rear of Park Crest Apartments, Wednesday night. [illegible]

[illegible]

13 WANTED—MALE HELP

AGGRESSIVE YOUNG MAN WHO IS interested in steady employment, and an opportunity for advancement, wanted for nightshift by wholesale produce warehouse. Premium for night work. 40-hour week. M.S.A. and other benefits. Experience desirable but not essential. Address replies to Box 1346, Victoria Press.

OPPORTUNITY OF A LIFETIME awaits you at the Dominion Theatre — a colorful caesar with Marilyn Monroe.

MAN WANTED TO TAKE OFF MATErial quantities from blueprints, mostly bungalows and small homes. This is part time work and could be handled by competent person at home in spare time. Further particulars call Mr. Hudson at Stewart & Hudson Ltd., B 3171

REQUIRED IMMEDIATELY BY LARGE local sawmill an experienced maintenance shift electrician. Permanent position with full employee welfare benefits. Reply stating experience, age and marital status to Box 1368, Victoria Press.

SALESMEN—IF YOU ARE LOOKING for a good profitable business with fast-selling high-quality products, investigate this advertisement. Enquire Mr. P. P. Ormschied at the Dominion Hotel on Monday, May 4, between 3-6 p.m.

[illegible]

13 WANTED—MALE HELP

VERSATILE YOUNG CARPENTER FOR general remodelling, salary. Box 1322, Victoria Press.

TAXI DRIVER WANTED, EXPERIENCE not necessary. Box 1330, Victoria Press.

WANTED IMMEDIATELY

Lino and Carpet Stockman for Full-Time Employment
• Age Up to 30 Years
Grade X Education
Pleasing Personality
Good Opportunity for Advancement

Please Apply Personnel Office

HUDSON'S BAY COMPANY
VICTORIA, B.C.

13a SALESMEN AND AGENTS WANTED

WANTED — TWO LIVE-WIRE REAL Estate Salesmen. Experienced men preferred but will consider application from inexperienced men who have a car and are willing to earn 10 per cent commission. Good working conditions. Ground-floor location. Apply in person to Mr. Ridinge at Ridinge Realty Ltd., 1330 Broad Street, [illegible] or residence, B 4563

SALESMEN—BOOKS
Sell the best. Earn the most. Office co-operation and training. Encyclopedia Britannica of Canada Limited, 603-4 Rogers Building, Vancouver, B.C. Telephone MA 3633

RICH OPPORTUNITY FOR SALESMEN. Sell Made-to-Measure Nielsen Shirts direct to wearer. Easy to earn $40 daily. Write Nielsen Shirt Company, Postal Station C, Montreal.

HOME PROVISIONERS LTD

The Largest Food Plan in Canada

[illegible]

14 WANTED—FEMALE HELP

[illegible]

ASSISTANT IN KITCHEN, RESIDENT or non-resident. Full or part time. Phone B 1011

WANTED, EXPERIENCED WAITRESS. Apply in person after 4. Mcelroy Restaurant.

HOUSEKEEPER WANTED FOR ELDERly couple. Live in. W. [illegible], 2144 Quadra.

GENERAL HELP NEEDED FOR COFFEE shop. Able to work [illegible] p.m. Closed on Sunday.

EXPERIENCED INSURANCE CLERK. Excellent opportunity for advancement. Box 1764, Victoria Press.

SALESLADIES FOR COSTUME jewelry and china, permanent positions. Box 1284, Victoria Press.

ERRAND AND WRAPPING GIRL FOR jewelry store, give age and full particulars. Box 1256, Victoria Press.

EXPERIENCED WAITRESS, TOP wages, permanent. Apply in person, Liberty Cafe, 633 Yates Street.

COMPETENT WOMAN TO LOOK AFTER aged couple, one an invalid. Live in. B 2675 or B 8704

WANTED — EXPERIENCED WAITRESS, full time. Contact manager, Paul's Sussex Restaurant, 1007 Douglas Street.

STENOGRAPHER FOR REAL ESTATE office. Experience not essential. Apply Box 1231, Victoria Press.

GOOD PERSON UNDER 60 YEARS OLD to live in, for housework, to quiet home. G 4376

TAXI DRIVER WANTED, EXPERIENCE not necessary. Box 1300, Victoria Press.

TO SELL HABERIES AND SERVE TEAS. Apply Adrian's, 3000 Esteven.

WANTED — HOUSEKEEPER, MODERN home. Two children. P.O. Box 601 [illegible]

A HAPPY HOME FOR YOUNG CHILD, girl preferred. 904 Esquimalt Road.

HOUSEKEEPER WANTED, $60 MONTH. Sleep in. 230 Beechwood Ave.

STENOGRAPHER WITH BOOKKEEPING experience. Box 334, Victoria Press.

IMMEDIATE OPENING

For saleslady in luggage department. Full-time employment. Successful applicant must have the following qualifications:

Experience as sales person.
Grade X education.
Age 22 to 35 years.
Pleasing personality.

Please apply Personnel Office

HUDSON'S BAY COMPANY
VICTORIA, B.C.

ENJOY 2 INCOMES

[illegible]

15 TEACHERS WANTED

[illegible]

17 SITUATIONS WANTED—MALE

[illegible]

18 SITUATIONS WANTED—FEMALE

[illegible]

WILL GIVE LOVING CARE FOR BABY in my home. E 0000

BABY SITTING AND DAYTIME CARE. Phone G 7700

CHILD CARE SERVICES, EXPERIenced baby sitters. [illegible]

19 BUSINESS SERVICES

BULLDOZING

A BETTER BULLDOZING JOB WITH our [illegible] overhead [illegible]. Road building, excavating, grading, logging, [illegible]. Fair Prices. JACK [illegible], 4493 Carey Road. G 2500 G 4840

BULLDOZING AND CLEARING, ROAD grading and back-filling. The right machine for every job. JOHN EISINGER JR. E 0000 Day E 3047 Night

BULLDOZING, EXCAVATING, BACKfilling, logging and road building. Stanley Clermont, 3015 Rosewell Avenue. Phone G 6282

RELIABLE BULLDOZING, EXCAVATING. Road building and backfilling. Free estimates. Jim Henderson, Colquitz 367

BULLDOZING—EXPERIENCED OPERAtor. J. D. Thompson. G 3800.

EVANS, COLEMAN & JOHNSON BROS. LTD.
For Bulldozing and Shovel Work.
[illegible] WHARF STREET PHONE E [illegible]

WAKEMAN & TRIMBLE CO.
Bulldozing, excavating, shovel work, road building, also fill, top soil and gravel delivered. Phone G 3000

CABINET WORK

PHILBROOK BUTLER & CO. LTD.
3020 Douglas Street G 2020

VARIETY WOOD PRODUCTS
KITCHEN CABINETS
COUNTERS
STORE AND RESTAURANT FIXTURES
1013 OAK BAY AVENUE
G 1813 Evenings E 8481

CARPENTERING

A BETTER JOB, A BETTER PRICE for repairs of any kind, additional rooms, arborite, linoleum, cabinet work, house framing, minor contracts. Phone Ron and Reg. E 1906, E 4281. Free estimates.

FROM THE DOG HOUSE TO WHERE the Old Man usually stays. We can re-build both so suit the family's needs. Phone G 1033 or G 6181

SQUARE DEAL CONSTRUCTION

[illegible]

Index to Colonist Want Ad Headings

[illegible]

Complete Radio Programs for Monday

Information on radio programs is supplied by the individual stations. The Colonist prints programs, corrections and changes as submitted and does not assume responsibility for inaccurate listings.

19 BUSINESS SERVICES

SAWS, MOWERS SHARPENING

B47 FORT STREET

ELVES & SON

A GOOD CEMENT JOB AT REASONABLE PRICES

GRAHAM & SMITH

"A-ONE"

G 9841

FARMER CONSTRUCTION

RELIABLE PLUMBING CO.

ARAGON FURRIERS

WASHING MACHINES

McLennan, McFeely & Prior

WASHING MACHINES

McLennan, McFeely & Prior

Authorized Bendix Service

ROTOTILLING

21 PERSONAL

21a BUSINESS PERSONALS

SYDNEY REYNOLDS LTD.

"GOLD ROSE" DINNER SETS

TOBY'S CHINA SHOP

VENETIAN BLIND LAUNDRY

PACIFIC GLASS LTD.

PACIFIC GLASS LTD.

30 PROFESSIONAL SERVICES

23 EDUCATION

23a SCHOOLS AND COLLEGES

26 DANCING

31 PERSONAL

Television for Monday

STATION KING-TV, SEATTLE, CHANNEL 4

8 53	Bill Moshier	5 30	Market Music
9 00	UN General Assembly	5 45	Short Commings
10 00	Test Pattern	6 00	Superman
10 25	News	6 30	Rust It Too
11 00	Strike It Rich	7 00	Te... in Primitive Art
11 00	Welcome Traveler	7 30	Perry Como
11 45	Guiding Light	7 45	Early Edition
12 00	Love of Life	8 00	Kansas Rider
12 15	Search for Tomorrow	8 30	Sports Parade
12 30	Double or Nothing	8 45	News Caravan
1 00	Big Payoff	9 00	You Asked for It
1 30	Short Subject	9 30	Big Town
1 40	News	10 00	Yesterday's Newsreel
1 45	Bride and Groom	10 15	Mr. Muscle
2 00	Kate Smith	10 30	Greatest Fights
3 00	King's Workshop	10 45	Wrestling
3 30	King's Queen	12 00	Man Against Crime
4 15	Vanity News	12 15	Who Said That?
4 30	King's Kaffers	1 00	Nightcap Final

STATION KTNT-TV, TACOMA, CHANNEL 11

6 00	Circle 11 Ranch	8 30	Red But...
6 30	Doug Edwards and News	9 00	Burns and Allen
6 45	Early Show	9 30	Man Against Crime
6 45	Perry Como	10 00	Newsreel
7 00	Studio One	10 15	Late Show
8 00	Arthur Godfrey	11 30	Sign Off

27 FUEL

NO COAL OR WOOD COULD BE NO ... No short measure. See Marilyn Monroe in Niagara at the Dominion.

WOOD-SAWDUST

DRY WOOD SPECIAL

An outstanding bargain for dryland Douglas fir blocks mixed with thick bark slabs 12 inches in length. Guaranteed never in water and is dry enough for immediate use.

1½ Cords ... $9.00
3 Cords only ... $16.00

Note: This wood is hand graded twice to eliminate all sawdust and rubbish. Immediate delivery.

SOOKE DRY WOOD

HILLCREST DRYLAND FIR

CAPITOL FUEL COMPANY

DOUGLAS FIR WOOD AND SAWDUST

LANGFORD FUEL

A GUARANTEED ALL 100% HILLCREST fir wood. Clean fir blocks and slabs, no ... Ready to burn. You cannot get better wood. One-cord delivery. Blocks and slabs $8.50. Clean dryland ready-to-burn fir wood in 12-inch lengths, one cord $8.50, and dry blocks, $7. Split wood $7.
HILLCREST WOOD—BATTAN SINOR
Night and Day—Phone B 3300

A SNAP

FLYING GEESE

One Week Special

Sole agency for Moore-Whittington Lumber Co. mill. All heading coarse sawdust. Guaranteed 100% fir. Guaranteed all year round.

Save Dollars and Dollars On

Sawdust, All Coarse No. 1 Fir
2 Units by Blower....... $9.50
2 Units by Bulk.......... $5.50

IMMEDIATE DELIVERY

Inquire about our Budget Plan. Fill your bin early and save.

2 Cords 2-ft for Drum Furnace, $7.00

PAINTER'S ACME FUEL

Ideal Sawdust Fuel Co. Ltd.

Guaranteed Full Measure
302 David St., Victoria
B 4622 B 2832

DIPLOMAT COAL

RICHARD HALL & SONS

A BARGAIN

YOU CAN DEPEND ON

Ronald Hopkins Fuel Co.

Day R 7919 Nite
IMMEDIATE DELIVERY

27 FUEL

SAWDUST SALE

Dry and sawdust never been in water. All heading coarse sawdust 100% fir.

2 Units Blower ... $15.00
3 Units Bulk ... $8.00

We Will Refund Your Money If Not Satisfied
Bring In This Ad

Wood all hand picked, good to furnaces and kitchens. 100% fir.

1½ Cords ... $12.00

IMMEDIATE DELIVERY

DHILLON FUEL CO

New Office, 400 Bay St.
E 3811 or E 7852

SPECIAL THREE DAYS ONLY

A BARGAIN FOR HILLCREST DRYLAND DOUGLAS FIR, all No. 1 slabs mixed with inside blocks, mill-run dry enough for basement. 12-inch, no rubbish, clean, never in water. Immediate delivery.

1 CORD ... $4.00
2 CORDS ... $11.00
1 CORD, split ... $6.50
2 CORDS ... $12.00
3 CORDS DRY CEDAR ... $8.00

ALSO

ATTENTION — We have already split wood for your kitchen range. No bother, no worries, no more chopping. Guaranteed 100% fir.

HILLCREST FUEL CO

WOOD AND SAWDUST SPECIAL—3 DAYS

WE DELIVER TO SIDNEY AND BRENTWOOD

Come and see this wood at our yard and office.

O. K. FUEL

Serving Victorians for Over 20 Years.

Fir Wood From SOOKE

Bark Slabs and Inside Blocks
2 cords $12

No. 1 Coarse Fir Sawdust by Blower and Bulk

Empire Fuel Ltd.

739 Pandora Ave
E 8525 B 2424

DRYLAND WOOD AND SAWDUST
From
COLWOOD TIMBER MILLS

No. 1 Douglas Fir Blocks and Slabs
2 Cords $12.00
2 Units by blower....... $11.00

BEST FUEL B 3222

ATTENTION

WOOD WOOD WOOD

HONEYMOON BAY FUEL CO

BONE DRY PLANER ENDS

27 FUEL

AMAZING NEW OFFER

Hand-picked No. 1 fir. No rubbish. Full measure. Sold in 1-ft or 2-ft lengths.

Try It

If satisfied pay after one week, and if wood is not as advertised it is free.

2 BIG CORDS... $12.00

Order one for immediate delivery

TOPAZ FUEL

ONE WEEK ONLY!
WOOD! WOOD! WOOD!

Absolutely All Fir
INSIDE BLOCKS and BARK SLABS 12

Guaranteed Full Measure

WOOD AND SAWDUST

ISLAND FUEL SUPPLY CO

ALL FIR CORDWOOD

Cut to your specifications. Immediate delivery.

1 CORD ONLY $8.00

28a BUILDING SUPPLIES

JUST LIKE REAL STONE at about one quarter of the cost.
STONE-CRAFT

CLEAN CEMENT NAVYJACK GRAVEL

TRACTOR FOR RENT

GRAVEL FOR CEMENT ROADS AND fill

CLAY FILL TAKE IT AWAY

PLYCOR LOG SIDING

Robert Walker & Sons Ltd
Builders' Supplies

EVANS, COLEMAN & JOHNSON BROS. LTD

Avoid Down-Draft and Smoky Chimneys

We have a good stock of

SCOTTISH CHIMNEY POTS

IMPORTED DIRECT

EVERYTHING IN BRICK AND CHIMNEY SUPPLIES

EVANS, COLEMAN & JOHNSON BROS LTD

EVERYTHING FOR THE GARDENER AT BUTLER BROS.

Make one of these two Saanich stores your headquarters for

GARDEN TOOLS and EQUIPMENT
INSECTICIDES
FERTILIZER

BUTLER BROS.

Armstrong Linoleum
Asphalt and Rubber Tile

GUARANTEED INSTALLATION

DOUGLAS BUILDING SUPPLIES

FOR THE HOMEBUILDER!

SAANICH LUMBER YARDS

28a BUILDING SUPPLIES

Stewart & Hudson
Limited

The Home Builders Service and Supply Centre

SHIPLAP SPECIAL!

UTILITY LUMBER

YOU CAN'T AFFORD TO MISS THIS BUY

SIMPSON CEILING TILES

GIVE YOUR SUMMER COTTAGE A NEW LOOK!

PAINT UP FOR SUMMER

A NEW SHIPMENT

NEXT TIME

FOR YOUR CONVENIENCE

A COMPETENT STAFF READY TO SERVE YOU AT

STEWART & HUDSON
Limited

R. A. GREEN LUMBER CO LTD

ESTIMATES FREE

TIME PAYMENTS MAY BE ARRANGED

Lumber — Millwork
Frames — Sash — Cabinets

Hope's Galvanized Steel Windows

TEN-TEST — DONNACONA WALLBOARDS — INSULATION

ISLAND BLDG SUPPLY CO

EVERYTHING IN BUILDING SUPPLIES

"HEAT FORM" FIREPLACES
"IDEAL" METAL WINDOWS

COLWOOD LUMBER YARD

Lumber - Sash - Doors - Mouldings
Wallboards - Plywood - Insulation
Builders' Hardware
"Everything for a Building"

Sooke Road—Belmont 313

CRITTALL

Metal Windows

ISLAND ENTERPRISES

28a BUILDING SUPPLIES

MOORE WHITTINGTON LUMBER CO. LTD.

Plywoods and Panelling for Every Need

Building, remodelling, alterations, beautiful finish or utility grade you'll find your choice here.

A budget plan for your convenience

SPECIALTY PLYWOOD

"D" GRADE PLYWOOD

PV HARDBOARD
New Products

Moore-Whittington Lumber Co Ltd.

Turn west at the Roundabout, two blocks down Hillside

BRITISH COLUMBIA FOREST-PRODUCTS LIMITED

Victoria Sawmill Division

Specials on Hand (subject to prior sale)

IDEAL FOR FENCING

Retail Sales Department

Builders' Sash & Door Ltd

A COMPLETE SERVICE

in sash, windows, doors, frames, sinks, tables, kitchen fixtures and quality work guaranteed to satisfy.

SAVE MONEY—BUY DIRECT

BARGAINS—YES

Builders' Sash & Door Ltd

Crowe, Gonnason Co. Ltd.

NEED A CARPENTER?
REPAIRS—ADDITIONS

GOOD MEN ARE SCARCE

The men we send are first-class men.

Remember

Crowe, Gonnason

EXTRA SPECIALS

BARGAINS ON TOP OF BARGAINS—
3 DAYS ONLY

ALL LOW GRADES OF LUMBER AT GIVE-AWAY PRICES

Come in and make an offer. We are more than willing to bargain.

Prompt Delivery
Open Saturday Until 4 P.M.

ATOM LUMBER COMPANY

28a BUILDING SUPPLIES

LANGFORD BUILDING SUPPLY
"EVERYTHING FROM FOUNDATION TO ROOF"
Before you start that job talk it over with us. WE can save you MONEY
Modern Cedar Gutter, Lin. ft. 34c
Insulation, Per bag $1.50
Drain Tile, 4-inch
Glass Cut to Size
Pipe Cut and Threaded
Phone Belmont 304 849 Island Highway
FREE DELIVERY

Victoria Retail Lumber Yard
and see their many specials in Lumber, Wallboards and Paints
No order too small, no order too LARGE
1901 Government Street R 8139

DISTINCTIVE NEW IDEAS FOR THE HOME
SHAWNIGAN LUMBER YARDS
2000 GOVERNMENT STREET R 1387

THE PLACE TO BUY
Lumber, Shingles, Plywood, Wallboards, Tiles, Roofing and Paper, Insulation, Hardware
SIDNEY LUMBER LIMITED
Paint & Builders Supply Headquarters

28a BUILDING SUPPLIES

28b CLOTHING, FURS, SHOES, ETC.

ALASKA MOUTON FUR COAT, FULL length

ONE BLACK AMERICAN OPOSSUM fur coat

MODEL WEDDING DRESS, HALF price

28d FURNITURE

8-piece Mr. and Mrs. Limed Oak Bedroom Suite, new spring-filled mattress
Wilton Carpet
Walnut Waterfall Kneehole Desk
Walnut Tea Wagon
La-Z-Boy Chair and Stool

HOLLAND BROS. & CO
424 FORT STREET

28e MUSICAL INSTRUMENTS

CAVE PIANO STORE will purchase your used piano for cash.

17-INCH PHILCO TELEVISION, WALnut console

WE FIX RADIOS AND TV IN YOUR own home, day or evening. Home Radio and TV Service.

HEROLD MUSIC AND HOBBY STORE

120 BASS FRONTALINI ACCORDION

PIANO, WILLIS UPRIGHT, GOOD AS new

STRADIVARIUS VIOLIN 1784 MODEL, well equipped

ABOLUS PIANO, EXCELLENT TONE

Rent a Musical Instrument
Join the School Band or orchestra
Rental Applied on Purchase
Trumpets, Trombones, Clarinets, Saxophones, Flutes, Violins, Accordions
An inexpensive way of starting your child's musical education.
FLETCHER BROS.
1130 Douglas Street Phone G 0301

IT'S KENT'S
For repairs, radios, television, washing machines and ranges. "If it won't work phone us." R 3512

28f RADIOS and TELEVISION

1943 VIKING RADIO-PHONOGRAPH combination

WEBCOR TAPE RECORDER WITH mic and ten reels of tape

COMPLETE PORTABLE PUBLIC ADdress system

BRAND NEW WESTINGHOUSE TV

28g BICYCLES and MOTORCYCLES

Les Blow's Motorcycle Sales
Large Discount on 1953 Models
AJS TWIN
MATCHLESS TWIN
BSA
ARIEL
USED MOTORCYCLES AT VERY LOW PRICES TO CLEAR
2647 DOUGLAS ST

28i STOVES and FURNACES

NEW AND USED SAWDUST BURNERS

SMALL CREAM ENAMEL BEACH LADY range

MODERN FOUR-BURNER GURNEY GAS range

SMALL WHITE ENAMEL FRONT BEACH range

FURNACE REPAIRED AND INSTALLAtion

McCLARY FURNACES, AIR CONDItioning

WHITE ENAMEL CLARE JEWEL RANGE

OIL STOVE, MODERN WHITE ENAMEL

GOOD COAL AND WOOD CREAM enamel range

GERHARD HEINTZMAN UPRIGHT piano

MOFFAT ELECTRIC THREE-BURNER range

WHITE ENAMEL STOVE

BAGPIPES COMPLETE WITH PIPE box

OIL BURNER PAN TYPE COMPLETE

HERE'S YOUR RANGE AT WONDERFUL SAVINGS

BUTLER BROS

IT'S LIKE STRIKING OIL

SOUTHALL'S

28n GARDENS and SUPPLIES

Drive Out and Shop Tonight and Every Night to TYRRELL'S NURSERY (The Gardener's Paradise)
4081 Quadra Street for Your Finest Top Quality Bedding Plants at the Most Popular Types
39c per Dozen or $1.85 per Flat
Geraniums from $2.75 Dozen
Open 7 Days a Week
10 A.M. Till Dark
Ample Parking Space

28o FARM IMPLEMENTS

"RED HOT" SPECIALS
1 Only ARIENS, 4-cylinder, 26" cultivating tiller ... $350
1 Only PLANET JR "Tully" ... $118

RUBBER GARDEN HOSE
50-ft. lengths with fittings, only
$5.89

SCOTT & PEDEN
LIMITED
506 Cormorant Street

GARDEN HOUSE
ROYAL OAK
Special Price to Bed
ROTOTILLER (Kaiser Frazer)

28p ANTIQUES and CHINA

28n GARDENS and SUPPLIES

VICTORIA'S GARDEN HEADQUARTERS

SCOTT & PEDEN

LAWN-BOY ROTARY POWER MOWERS
$89.50
RAMSAY MACHINE WORKS

TITAN POWER SAWS
RAMSAY MACHINE WORKS
LIMITED
1630 STORE ST.

28q MACHINERY

28r STOVES and FURNACES

SEE OUR SELECTION
ROBINSON'S

Beautify Your Home From Our Wide Selection of New Materials

Hagel's Chesterfield House
810 JOHNSON ST

TRADE-IN SPECIALS

HOME FURNITURE CO

CASH FOR GOOD USED FURNITURE
Highest Prices for Any Amount
HUB FURNITURE CO.

SQUARE REAL FURNITURE

28x MISCELLANEOUS FOR SALE

BINOCULARS AND CASE, ROSS, IMperial Optical, London. $30. D 0501

LARGE, STURDY WARDROBE TRUNK

THREE-QUARTER BED AND SPRING

MATCHED SET OF 2-9 IRONS, TWO woods

TWELVE NEW MURPHY DOOR-BED spring units

KNEEHOLE DESK, TREADLE SEWING machine

ONE PHILCO FIVE-TUBE PORTABLE radio

SEVEN COLUMN MANUAL ADDING machine

LADY'S RALEIGH BICYCLE, THREE speed, like new

GOLF CLUBS, RIGHT HAND AND LEFT hand, also baby stroller

LADY'S ARTIFICIAL LIMB

FRESH MILK DELIVERED DAILY

KITCHEN TABLE AND CHAIRS, chest of drawers

USED LUMBER, BUILDING MATERIALS, pipes, bookcases

DINETTE TABLE AND FOUR CHAIRS

SINGLE WOOL RED, NEWLY PAINTed

ATTRACTIVE DINING TABLE AND four chairs

PAIR OF BLUE VELVET DRAPES

GIRL'S WRIST WATCH, PERFECT CONdition

GERANIUMS FOR SALE

THREE PIECE KROEHLER CHESTERfield suite, like new

WHITE ENAMEL MAYTAG WASHER

FIVE-PIECE WALNUT BEDROOM SUITE, waterfall design

LOGAN TIPS 10c EACH

BROWN LEATHER CABIN TRUNK

GREEN REG LOUNGE

BEATTY WASH TUB STAND AND TWO galvanized tubs

OAK OFFICE TYPEWRITER DESK

LEARN TO DRIVE THE EASY WAY

CLEAN UP SERVICE, DUMP TRUCK, two men

GRAVEL, CRUSHED FILL OR ROAD, garden soil, rocks, clay

ADDING MACHINES, BUSINESS FORMS

SPLIT OR ROUND CEDAR FENCE posts

EATON'S
Trade-In Department
1009 Broad Street
These items were picked at random from our large stock of trade-in merchandise.
Clare Jewel Oil Range
Monarch Table Top Electric Range
Cottage Electric Range
McClary Electric Combination Range
Come in and see these and many other Monday at EATON'S Trade-In Department, 1009 Broad Street
T. EATON CO.
CANADA LIMITED

FOR THE NEW ARRIVAL
$1 PER WEEK and ONLY $2 DOWN
Macdonald's Ltd.
718 YATES STREET

See the New 1953
International Harvester Refrigerators
Low Prices - Easy Terms
C. TAYLER HOME APPLIANCE CO.
1436 Government Street at Cormorant
R 7281

VENETIAN BLINDS
In colors to harmonize with your rooms. A complete Service—Manufacturing, Installation, Repairs and Laundry.
FREE ESTIMATES
SUN RAY PRODUCTS LTD.
2811 Douglas Street

VACUUM CLEANERS
RECONDITIONED AND GUARANTEED
ALL MAKES ALL PRICES
A B C ELECTRIC
607 PORT STREET

BROADLOOM RUGS
Made from your old carpets, woolens and clothing.
CONTINENTAL RUG CO. LTD.

MC & MC HEADQUARTERS for the MIRACLE THREE
KEM-TONE
$1.79 a Quart
$6.29 a Gallon
SUPER KEM-TONE
$2.45 a Quart
$8.20 a Gallon
KEM-GLO
$3.15 a Quart
$10.25 a Gallon
Paint Department
Main Floor
Mc & Mc
1400 Government Street

MUSICAL INSTRUMENTS
They are used for RAF plenty of reliable music in them
TRUMPETS—BASS TROMBONES
$40.00 and $45.00
CAPITAL SUPPLY
Company
"Your Surplus Centre"
1501 Government G 2713

The General Warehouse
WAR SURPLUS ANNEX
1418 GOVERNMENT, Near Port

29 WANTED MISCELLANEOUS

30 SWAPS

31a POULTRY, HATCHING EGGS, ETC.

Bolivar Skookum Chicks
BOLIVAR HATCHERIES LTD.

31b HORSES

31c CATTLE

31f DOGS

31f DOGS

31h GOATS

31g CATS

31h RABBITS

31k PIGS

31l CAGE BIRDS and AVIARIES

31n MISCELLANEOUS LIVESTOCK

34 HOTELS

BRENTA LODGE
VICTORIA'S LEADING RESORT

RITZ HOTEL, 710 FORT ST.
FURNISHED APARTMENTS and ROOMS
Elevator Service — Permanent or Transient

34a SUMMER RESORTS

34b COTTAGES and CAMPSITES

35 ROOM and BOARD

36 ROOM and BOARD WANTED

36 ROOM and BOARD WANTED

37 ROOMS TO RENT FURNISHED

37a ROOMS TO RENT UNFURNISHED

38 HOUSEKEEPING ROOMS TO RENT, FURNISHED

38a HOUSEKEEPING ROOMS FOR RENT, UNFURNISHED

38a HOUSEKEEPING ROOMS TO RENT, UNFURNISHED

39 HOUSEKEEPING ROOMS WANTED, FURNISHED

40 FLATS and APARTMENTS TO RENT, FURNISHED

40a FLATS and APARTMENTS TO RENT, UNFURNISHED

MISCELLANEOUS RENTALS

PEMBERTON, HOLMES LTD
Rentals and Property Management
1002 Government Street

E. E. HEATH
535 YATES STREET

41 FLATS and APARTMENTS WANTED, FURNISHED

41a FLATS and APARTMENTS WANTED, UNFURNISHED

42 HOUSES TO RENT, FURNISHED

42a HOUSES TO RENT, UNFURNISHED

42b HOUSES TO RENT, FURNISHED OR UNFURNISHED

43 HOUSES WANTED TO RENT, FURNISHED

43a HOUSES WANTED TO RENT, UNFURNISHED

WANTED—LEASE TWO BEDROOM house with acreage, bush or river land. Phone B 6301 and after six B 1000

TWO ADULTS, 14-YEAR-OLD GIRL. Phone after 6 O 8250

LARGE HOUSE, DOUBLE PLUMBING. Reliable party. R 8606

Where on Earth
Are The Most Colorful Names?
By TED ATWOOD

When it came to naming towns probably few if any people on earth used more color and imagination than our American forbears.

True, Wales holds all records for the longest (and easily the most unpronounceable) name in the world, to wit, Llanfairpwllgwngyllgogerychwyrndrobwll Llantysiliogogogoch. In England, too, there is punch in the Berkshire villages of Upper Wallop, Middle Wallop and Nether Wallop while tribesmen in the colony of Gambia in northwest Africa can boast of legally living in Sin. But nowhere will you find quite the number or diversity of unusual and wonderful names that can be seen along any United States highway for in these names are expressed the many moods and facets that make up the average American.

For local color such names as Julip, Ky.; Big Game, La.; Bearpaw, Mont.; Cactus, Wyo.; Factory, N.J.; Gunsight, Texas; Sweetgum, Ga.; West Frost Proof, Fla.; Tarheel, N.C.; Industry, Pa.; Dusty, N.M.; and Mud, W. Va., are hard to beat. As for romance Washington offers Opportunity, Maryland, a Dames Quarter; West Virginia, Caress, and California, Venus. And, if you happen to be the aesthetic type there is always Love in Virginia, Bridal Veil in Oregon and Bliss in Nevada.

If you're squeamish, towns like Bat Cave, N.C., Bug, Ky.; Rat, Mo.; Tombstone, Ariz.; Moan, N.Y.; Troublesome, Colo.; Gip, W. Va., and Snake Town, Ill. are good to keep away from. You'd probably have a happier time in What Cheer, Iowa, Jugville, N.Y., or Rye, Ark. But should you want to start a collection of odd town names just for the fun of it, you might consider Hop Bottom, Pa.; Droop, W. Va.; Hoopup, Colo., or Battiest, Okla. But no fair taking Truth or Consequences, N.M.—That's my discovery!

Copyright 1953
New York Herald Tribune Inc.

Thanks: Joseph D'Arpa, Westbury, L.I., N.Y.

44 HALLS, STORES and OFFICES TO RENT

OFFICE SPACE
FROM JUNE 1ST
Centrally Located
Office building, corner Government and Courtney Streets. For particulars apply to
THE YORKSHIRE CORPORATION LIMITED
737 FORT STREET

DOWNTOWN

A. BERNARD & CO. LTD.

45 MISCELLANEOUS TO RENT

47 CARS FOR SALE

47 CARS FOR SALE

BERNIE NICHOLLS
SAYS
GET RID OF ALL THOSE 41'S AND AND UNDER
IN THREE DAYS

Low Down Payments
Easy Monthly Payments
41's as low as $450.00

EVERYTHING MUST GO
WE ARE NOT FOOLING

NO REASONABLE OFFER REFUSED

Here is your opportunity to get that summer transportation. You will be surprised but PLEASED at these ridiculously LOW prices

$15,000 STOCK TO CLEAR OUT IN THREE DAYS

Come In and See Red the Foreman

Maybe you have a late model car and need cash and an older car—We can solve your problem

Shop With NICHOLLS and Save Dollars
AT
Old Car Corral
945 Yates St.

945 YATES ST. B 6241
OPEN TO 9 P.M.

OLSONS

It's easy these days to buy a used car. You can find all makes, models and colors. The smart buyer looks them over and buys where you get quality at quantity prices

1951	DODGE Sedan. The dependable Dodge makes an ideal family car	$1697
1951	CHEVROLET Sedan. This much envied model for small buyers	$1897
1950	FORD Fordor. As new throughout. Beats the driving problem	$897
1950	AUSTIN Sedan. One of the best British cars. Excellent condition	$1097
1950	PLYMOUTH Sedan. So much more value. Better car longer	$1847
1949	DE SOTO Sedan, custom radio and air conditioner. Tip-toe drive. Outstanding	$2197
1949	OLDSMOBILE Sedan. Hydramatic equipped with radio and defroster	$1647

Whatever you require in used transportation you will always find the BEST DEAL IN TOWN AT
OLSONS
Shop under 20,000 watts till 10 p.m.
1010 YATES O 1144

NEWPORT MOTORS
844 Fort Street O 3468

49.00 DOWN

1942	PLYMOUTH SEDAN. Recond.	$595
1936	DODGE SEDAN	$195
1937	FORD SEDAN	$195

EXTRA SPECIAL

1949	METEOR TUDOR. Excellent mechanically. Only	$1195
1951	PREFECT SEDAN. Heater, one owner. Only 8,000 miles. As new	$995

Your Present Car as Down Payment. A. OLSON. EVES O 5300. P. WAKEHAM

TWO SPECIALS

1950 Thames ½-ton panel, low mileage, good tires, paint and motor	$500
1938 Buick 7-passenger sedan, 4 new good shape	$250

MOONEY'S
AUTO BODY SHOP
927 VIEW STREET PHONE B 4177

CENTRAL AUTO
858 PANDORA TO JOHNSON
ONE BLOCK OF QUALITY MERCHANDISE
BETTER CARS & MORE PEOPLE 1 LESS

47 CARS FOR SALE

BERNIE NICHOLLS Says

By Popular Demand

We Are Continuing Our GIGANTIC USED CAR SALE

For Another Week

FOR THE BEST USED CAR AT THE BEST CITY PRICE PURCHASE YOUR USED CAR at BERNIE'S BIG USED CAR SALE

LOOK WHAT YOU GET!

Enough gas for at least 12,000 miles of driving with every postwar car purchased during our sale

FOR EXAMPLE — Full price of the car you buy — $1800. Down payment, $752 — Monthly payments, $63

GIVES YOU

150 Gallons of gas FREE plus

10 FREE LUBE jobs and 475 gallons gas (made available with purchase).

THINK OF IT

No gas to buy for at least 12,000 miles. Now you can have gas for 18 months driving, with no cash worry! If you are taking a trip, we give you a Credit Card and your gas bills are sent to us for payment.

$200,000 USED CAR STOCK TO CHOOSE FROM

"Shop With Nicholls and Save DOLLARS"

at

TIP TOP AUTO SALES

1030 YATES STREET E 5913

BERNIE NICHOLLS' CAR SALES

951 YATES STREET B 1032

LANGFORD CAR LOT

47 CARS for SALE

TOP PRICES PAID

FOR WELL KEPT CARS WHEN TRADED ON

DAVIS MOTORS GOODWILL CARS

Remember

Our 30-day exchange privilege! You can drive for one whole month to be sure you are satisfied with the car you select

$49 DOWN

Easy to Buy and Cheap to Run

'47 AUSTIN "10" Completely overhauled. Exceptional value $749

'48 HILLMAN Sedan. An exceptionally well kept car. Has heater, column gear shift $799

'48 MORRIS "10" Sedan, the larger Morris. Mileage only 20,000. Exceptional in every respect, motor, tires, paint. Has heater, genuine leather upholstery $899

'48 VAUXHALL Sedan $899

Low Priced Larger Cars Also $49 Down

'38 BUICK Coupe $639

'39 DODGE Coupe $549

'40 HUDSON Coupe $449

'36 OLDS Sedan $399

'41 CHEVROLET Sedan $799

'41 DODGE Sedan $699

'40 DODGE Sedan $599

'38 CHEVROLET Coach $549

'38 PLYMOUTH $549

'32 PLYMOUTH SEDAN $249

'35 PLYMOUTH Coupe $299

Later Models $99 Down

'50 MORRIS Oxford Sedan $1299

'50 VAUXHALL "6" Sedan $1299

'51 AUSTIN Sedan. Still has that wonderful new car smell. Beige, brown leather. Spotless inside and out $1259

'47 PLYMOUTH Sedan. Color, beige, good motor and tires, new seat covers, heater. Value plus $1299

'46 MONARCH Sedan. Davis Motors value at its best. Green metallic paint, heater, good tires. An exceptionally well kept car $989

'46 PLYMOUTH Sedan $1199

'46 PONTIAC Sedan. A value seldom seen. Motor runs like new, new seat covers, spotless paint $1199

'47 PONTIAC Sedan $1399

No Down Payment $49 a Month Buys Any of These

Yes your present car plus as little as $49 a month and any of these beautiful cars can be yours.

'50 CHEVROLET Fleetline Coupe, top condition, heater, new nylon seat covers, as new inside and out $1699

'50 STUDEBAKER Two-Door Sedan, heater, other extras, two-tone paint $1799

'49 METEOR showroom condition, heater, etc. Low mileage at a Davis Motors low price $1599

'50 PONTIAC Sedan, radio and heater $1799

'50 PONTIAC 6-Passenger Coupe $1899

'51 CHEVROLET Sedan $1899

'48 PONTIAC Chieftain sedan $1499

'52 PONTIAC Sedan $2399

'49 PONTIAC Sedan $1699

'48 PONTIAC Sedan $1399

'51 PONTIAC Sedan, Hydramatic $2499

'51 BUICK Sedan $2849

'52 BUICK Super Sedan $3949

'50 OLDS "98" Sedan $2249

'48 PONTIAC Hydramatic $1599

'50 OLDS Futuramic $2230

'51 CHEVROLET Powerglide $2099

'47 CHRYSLER Sedan, Windsor model with all custom extras including heater, turn indicators, automatic transmission, an immaculate car for a mere $1449

'46 PACKARD $1499

'50 CHEVROLET 4-Door Sedan, heater and other extras $1699

'50 CHEVROLET Coupe, new car condition, hard to get model, heater, etc. $1699

'51 BUICK Overdrive Custom extra $2849

'51 CHEVROLET Sedanette, Powerglide, radio and heater $2199

'49 OLDSMOBILE 88 Hydramatic, radio and heater, other extras $2149

'52 PONTIAC De Luxe Sedan, less than 4,000 miles $2399

'47 PONTIAC Sedans. Several to choose from $1399

PAYLOADERS PRICED LOW These for $99 DOWN

'47 MERCURY ½-TON PICKUP $699

'47 STUDEBAKER FLAT DECK $899

'46 CHEVROLET ½-TON PANEL $899

'47 STUDEBAKER ½-TON PICKUP $849

'49 THAMES PANEL $349

'41 CHEVROLET 1-TON FLAT DECK $549

'49 CHEVROLET ½-TON Chassis and cab $1199

'50 VANGUARD PANEL $999

'37 DODGE SEDAN DELIVERY, new motor $499

'39 FORD SEDAN DELIVERY $399

These convenient terms with low down and monthly payments are available to any person with a good Credit Standing and Regular Employment.

DAVIS MOTORS LTD.

900 FORT at QUADRA

Open Evenings Until 9

47 CARS FOR SALE

NOTHING for NOTHING at WILSON MOTORS

We believe the average Used Car Buyer is intelligent enough to know that NOBODY, NO NOBODY gets ANYTHING FOR NOTHING. We don't give away free appliances, free cars or free trips — WE JUST GIVE THE BUYER VALUE VALUE VALUE — by far the greatest value in Victoria and once again in April WE SOLD MORE USED CARS THAN ANY OTHER DEALER. THAT'S THE ANSWER AND THE BUYER GIVES US THE ANSWER EVERY DAY.

E 1108, DAY or NIGHT NOW

1951 Cadillac Coupe. Radio and heater, Hydramatic $4,990

1951 Cadillac Sedan. Radio and heater, Hydramatic $4,990

1951 Oldsmobile Sedan. Radio and heater, Hydramatic "98" $3,995

1952 Oldsmobile Sedan. Heater, Hydramatic "88" $3,390

1951 Chevrolet Sedan. Heater, Power Glide $2,095

1950 Monarch Sedan. Radio and heater, Overdrive $2,095

1950 Mercury. Radio and heater, Overdrive $1,995

1950 Chevrolet Coupe. Radio and heater $1,940

1951 Chevrolet Sedan. Heater $1,875

1950 Meteor Sedan. Radio and heater, custom $1,795

1951 Plymouth Two-door. Heater $1,845

1942 Mercury Coupe. Radio and heater $1,790

1948 Chrysler Coupe. Heater $1,095

and many other VALUES — every one the TOPS IN ITS CLASS.

1947 De Soto Sedan. Radio and heater $1,595

1949 Mercury Sedan. Heater $1,995

1950 Meteor Sedan. Heater $1,995

1950 Plymouth Sedan. Heater $1,343

1947 Buick Sedan. Heater $1,393

1949 Mercury Sedan. Heater $1,389

1949 Ford Sedan. Heater. Custom $1,199

1947 Hudson Sedan. Heater $1,095

SAVE $330 ON THIS RED SPOT SPECIAL

1950 OLDSMOBILE COUPE radio and heater, was $3,295 NOW $2965 NOW

1950 Meteor Sedan. Heater $1,195

1950 M.G. Coupe $1,095

1950 Hillman Sedan $1,040

1950 Austin Sedan. Heater $1,095

1949 Austin Sedan. Heater $995

1947 Mercury Coupe. Heater $995

1941 Buick Sedan. Radio and heater $895

1942 Oldsmobile Sedan $845

1948 Plymouth Two-door $695

1936 Pontiac Two-door $695

1942 Pontiac Sedan $695

1939 Chevrolet Two-door $745

1939 Plymouth Sedan $695

1939 Hudson Sedan. Heater $545

1940 Buick Sedan $595

1940 Plymouth Two-door $595

1937 Chevrolet Two-door $395

At Wilson Motors you get nothing for nothing — but boy, oh boy, what value you do get for the little you pay.

1938 Ford Sedan. Heater $395

1938 Chrysler Sedan. Heater $595

1946 Standard Two-door $595

1941 Plymouth Sedan $595

1947 Standard Two-door $595

1936 Dodge Coupe $495

1937 Buick Sedan. Heater $495

1939 Chevrolet Sedan $495

TRUCKS, TOO, at AMAZING SAVINGS!

1950 Vanguard Estate Wagon. Radio and heater $1,295

1949 Chevrolet Panel. Heater $1,095

1940 International $995

1948 Commer Van $695

1936 International 3-Ton Dump $575

1940 Fargo Sedan Delivery $495

MANY MORE TO CHOOSE FROM

OPEN UNTIL 9 P.M.

AND AT WESTERN CANADA'S BEST-LIGHTED DISPLAY YOU CAN SELECT AS WELL BY NIGHT AS BY DAY

WILSON MOTORS LTD.

Island's Largest Dealer

YATES at QUADRA

LOUIS NELSON LTD.

937 PANDORA · 914 JOHNSON H 4112

1953 Henry J Corsair fully equipped, only 5,000 miles, save over $300. Full price $2050

1947 Chevrolet Coach. A real family car, heater, tires excellent. New paint and seat covers, sound in every respect, guaranteed $1195

1947 Dodge Special De Luxe Sedan. Heater. New seat covers and a very clean car throughout. Guaranteed $1245

1947 Oldsmobile Sedan. Beautiful jet black paint, not a scratch on it, good condition throughout $1345

1946 Mercury Sedan. Heater, tires like new, one of the cleanest products of Ford we have ever offered for sale, guaranteed $1045

1941 Studebaker Champion Five-passenger Coupe. American model, overdrive, heater and defroster, motor just completely overhauled, a one-owner car which will give you 30 miles per gallon, guaranteed $850

1948 Standard Drophead Convertible. Never mechanically excellent, 40 miles per gallon, a very trim car $495

1941 Buick Super Sedan. Equipped with everything but the kitchen sink. Perfect tires, perfect motor, perfect body, perfect price. Guaranteed $1050

SPECIAL SALE

New Vanguard De Luxe Sedans, only $1,895 equipped

SAVE OVER $300

Only Four units left at this amazing price.

Bobby Sox — By Marty Links

"But, Alvin, when I said bring a friend for Taffy—this isn't what I had in mind!"

47 CARS FOR SALE

VICTORIA CARS AT VANCOUVER PRICES

Reconditioned Trades on New Mercurys and Meteors

100 USED CARS AND TRUCKS TO CHOOSE FROM!

COME IN AND INSPECT THESE TERRIFIC BUYS

'52 HILLMAN SEDAN $1395

'51 METEOR TUDOR $1550

50 METEOR COUPE, radio $1495

49 MERCURY TUDOR, radio $1495

'49 FORD SEDAN, floor radio $1295

'49 AUSTIN TUDOR $850

'46 AUSTIN SEDAN $595

'46 MERCURY SEDAN $750

'46 OLDSMOBILE SEDAN $995

'41 MERCURY SEDAN $495

'39 PACKARD SEDAN $395

'39 PONTIAC COUPE $295

'38 DODGE TUDOR $395

'39 STANDARD 12 SEDAN $345

MODEL "A" COUPE $75

REAL BARGAINS IN TRUCKS AT VANCOUVER PRICES!

'50 AUSTIN STATION WAGON $995

49 THAMES ½-TON PANEL $450

49 THAMES ½-TON PANEL $395

'50 FARGO ¾-TON EXPRESS dual $1395

'47 MERCURY 3-TON FLAT $895

'46 DODGE 3-TON SPECIAL C & C $650

'48 FORD ½-TON PICKUP $750

'38 FORD PANEL $195

AND MANY OTHERS all styles and years to choose from

GLADWELL MOTORS LTD

LINCOLN · MERCURY · METEOR

"Victoria's Volume Dealer"

800 Pandora Ave.

OPEN NIGHTS TILL 9 P.M.

B 3111 (Days) B 3112 (Evenings)

PITZER & NEX MOTORS LTD.

1000 DOUGLAS STREET B 4023 · H 6313

1950 PLYMOUTH SPECIAL DE LUXE SEDAN. Custom radio, heater, etc. Only $1750

1947 DODGE SPECIAL DE LUXE COACH. Only 37,000 miles. One owner $1395

1950 AUSTIN COUNTRYMAN $995

1950 HILLMAN MINX $1095

1947 HILLMAN SEDAN $645

1929 FORD MODEL A SEDAN. Good tires, etc. $125

TRADES — TERMS

1950 LEYLAND DIESEL TRACTOR AS NEW and 24-FOOT SEMI-TRAILER

For Further Information Phone B 2445

ART BROWNE LTD

940 YATES ST H 7611

New Monarch Convertible, $400 worth of accessories. Will accept trade or reasonable offer

'40 Chevrolet Sedanette.

'50 Austin A90

'51 Plymouth Sedanette

These cars in excellent condition.

47 CARS FOR SALE

J. M. WOOD MOTORS

Your Dodge and De Soto Car and Dodge Truck Dealer

A WOOD USED CAR IS A GOOD USED CAR

1939 DODGE CUSTOM SEDAN. Motor reconditioned, good repaint $795

1941 OLDS SEDAN — Radio and heater. One owner $995

1949 AUSTIN A 40 SEDAN. With heater $975

1952 PREFECT SEDAN. Only 4,000 miles $1195

1948 MONARCH TOWN SEDAN. Heater, etc. $1150

1951 HILLMAN MINX SEDAN. Radio and heater $1225

1946 PLYMOUTH SEDAN. Heater

1947 PLYMOUTH SEDAN. Heater

1948 CHEVROLET SEDAN — Radio and heater, spotlights, etc.

1946 CHEV COACH. Heater $1095

1947 PLYMOUTH COACH. Heater

1948 DODGE SEDAN. Heater

USED TRUCKS

1941 DODGE HALF-TON PANEL $695

1951 AUSTIN HALF-TON EXPRESS $1095

1949 DODGE HALF-TON EXPRESS $1195

1951 CHEV HALF-TON EXPRESS. Radio and heater $1595

THREE LOCATIONS TO SERVE YOU. 1033 Yates D 7196 — 1001 Yates at Cook. 1000 Douglas St. G 5817 (One Block From The Bay)

J. M. WOOD MOTORS

DEADENER DEADENED DEAD

Medical records show that Carbon Monoxide is like lead poisoning every time you get a little into your system the easier victim you become.

.01% gives you a headache
.03% you lose consciousness
.05% you die — IS YOUR EXHAUST SYSTEM SAFE?

REMEMBER YOUR CAR CARRIES THE MOST IMPORTANT PEOPLE IN THE WORLD —

YOU AND YOUR FAMILY

MAY IS SAFETY MONTH

OLSON MOTORS

1000 YATES D 1144

K-M MOTORS

1107 YATES AT COOK H 8622

Willys Cars, Jeeps, Trucks

SEE — DRIVE — BUY A NEW WILLYS TODAY

Visit Our Lot for BETTER VALUES

In Low Mileage A-1 Used Cars

1953 AERO WILLYS LARK 2-DOOR SEDAN, air conditioner. Demonstrator, only 1,400 miles. Special $2,65[illegible]

1949 PONTIAC 2-DOOR FASTBACK SEDAN, heater and conditioner, 17,000 miles. One owner. Full price $1,69[illegible]

1953 HENRY J "6" CORSAIR $2,1[illegible]

1950 CHEVROLET SEDAN, heater $1,29[illegible]

1949 FORD 6-PASSENGER COUPE $1,4[illegible]

1947 MERCURY 2-DOOR SEDAN $94[illegible]

1947 PLYMOUTH SEDAN $1,2[illegible]

1939 NASH CLUB COUPE $3[illegible]

1936 HUDSON "8" COUPE $3[illegible]

K-M MOTORS

Willys Sales and Service, Yates at Cook

GOOD DRIVERS DRIVE SAFE CARS. MAKE SAFE DRIVING A HABIT. CHECK YOUR CAR. CHECK ACCIDENTS. MAY IS SAFETY MONTH

COMPARE OUR VALUES

1951 STUDEBAKER CHAMPION STARLITE COUPE. Very clean $1895

1951 CHEVROLET SEDAN $1795

1951 HILLMAN DE LUXE SEDAN. Heater $1195

1949 STUDEBAKER CHAMPION STARLITE COUPE $1495

1948 AUSTIN 2-DOOR SEDAN. Heater $745

1947 STUDEBAKER COMMANDER LAND CRUISER SEDAN $1395

1949 FORD CLUB COUPE. Very clean $1395

1948 HILLMAN SEDAN $745

JAMESON MOTORS LIMITED

740 BROUGHTON ST

We also finance private sales

S. C. SANGSTER

Veteran Auto Mart Ltd

CORNER QUADRA AND CALEDONIA N 6601

47 CARS FOR SALE

No Catch Advertising Here Just Good Value

These Are the Buys You've Been Waiting For

Cash in on the Pre-Spring Rush They Won't Last At These Prices

1947 HILLMAN "10" SEDAN. New paint. Nice condition $635

1949 AUSTIN A-40 SEDAN. Heater and trimmings. Compare this value $795

1950 PREFECT SEDAN. Very good buy $795

1949 MORRIS CONVERTIBLE. Enjoy the fine weather in this fine car $789

1949 PONTIAC SEDAN. A popular model $1545

1946 FORD SEDAN. Excellent in every respect $889

1942 HILLMAN "10" SEDAN. It's old but it's cheap $380

1941 PACKARD "6" SEDAN $695

1948 PLYMOUTH SEDAN. Excellent motor. New paint $1275

1946 CHEVROLET SEDAN. You won't beat this price $899

1937 PACKARD "6" CLUB COUPE. Lots of good miles left in this $189

1949 AUSTIN A-40 COACH. Brand new motor $945

1951 AUSTIN A-40 SEDAN. Reconditioned and ready to go $1195

1937 DODGE COUPE. It's a gift at this price $199

Reasonable terms to suit the buyer

THOMAS PLIMLEY LTD

Est. 1883

1010 YATES G 7191

Bruce and Mac ask you not to look here, look on our lot for real values. Speedway Auto Sales, 948 Yates Street (Next to Atlas Theatre)

NOT SALE PRICES

But we will stake our reputation on your judgment of these V.S.S. regular used car values against the highly advertised "SALE PRICES"

1950 VAUXHALL SEDAN $1295

1950 JAGUAR SEDAN, Mark V, 20,000 miles, 3½ litre $2950

1946 FORD SEDAN, radio and heater $995

1949 AUSTIN SEDAN, black, four-door $895

1951 PREFECT SEDAN, 7,000 miles $995

1948 MORRIS COACH $650

1949 MORRIS CONVERTIBLE $795

1942 MERCURY SEDAN. $525

1950 NASH SEDANS — two — air conditioning, bed equipment, light blue or light green $1895

1952 MORRIS CONVERTIBLE, no mileage (brand new) $1295

1936 DODGE SEDAN, very good $295

1941 PLYMOUTH COUPE $695

VICTORIA SUPER SERVICE LTD.

Blanshard at Johnson G 4934

ESQUIMALT SERVICE

'53 Austin "Countryman," very low mileage $1,650

'40 Chevrolet Tudor $1,000

'40 Oldsmobile Convertible $1,340

'40 Hudson Pickup $645

'41 3-Ton International Dump $1,2[illegible]

RUNNING SPECIALS

'36 Plymouth Sedan $375

'37 Ford Coupe $375

'35 Chevrolet Coupe $90

All these cars may be bought with as little as 1/3 down

COR. ESQUIMALT AND ADMIRALS H 0601

47 CARS FOR SALE

NATIONAL MOTORS

SATISFY YOURSELF

That an A1 Safe Buy at NATIONAL is your BEST DEAL!

Your Ford Dealer Since 1909

COMPARE Where Else Can You

1. Buy at the Lowest Price and Lowest Terms
2. Get a 30-Day 50-50 Warranty
3. Brand New First Line Tires on All '51 and '52 Fords, regardless of mileage
4. Buy a '51 or '52 Ford Today. Drive it up to a Year and we will allow you full purchase price less only $100 for Depreciation on the purchase of a new 1953 Ford or Monarch!

TODAY'S SPECIAL!

1949 FORD CUSTOM FORDOR. Beautiful Bimini blue Aerolite paint, showroom condition, tires and upholstery like new. Magic Air conditioner, spotlight. Was $1,595 NOW $1,395

SAVE $200

SATISFY YOURSELF WITH AN A1 SAFE BUY!

1952 MERCURY CUSTOM CLUB COUPE — Two-tone finished in beautiful grey, light green, village green top. Magic air conditioner, brand new first line tires, a one-owner car with 15,000 more immaculate condition throughout. Regular $2,395. SPECIAL $2,300

1951 FORD CUSTOM TUDOR SEDAN — Bimini blue finish, seat covers, Magic air conditioner, overdrive transmission, four new first line tires. Economy plus guaranteed appreciation. Regular $2,0[illegible]. SPECIAL $1,895

1950 CHEVROLET TUDOR SEDAN — Eye-catching Newport grey, dry clean throughout, equipped with heater and good tires. Regular $1,545. SPECIAL $1,345

1951 HENRY "J" TUDOR SEDAN — A one-owner car, spotless condition with economy and safety for the family. A-1 condition with heater, fog lights and visor. Regular $1,350. SPECIAL $1,300

1950 MERCURY TOWN SEDAN. Popular Tenino tone finish, upholstery as new, economy, luxury combined with radio, air conditioner and automatic overdrive transmission. Regular $1,895. SPECIAL $1,795

1951 AUSTIN "A 40" SEDAN — Eye-catching beige finish. Austin's built-in heater, small car for low cost operation, one-owner car, low mileage, immaculate condition. Regular $1,300. SPECIAL $1,190

1949 FORD CUSTOM TUDOR SEDAN — Lovely Newport grey finish with contrasting seat covers. Tires like new. Buy this beauty and you can say "No one has it better, you can't beat Fords!" Regular $1,595. SPECIAL $1,395

1953 PONTIAC COUPE. Modern as a brand new car. Driven 9,000 miles by a careful driver, finished in dark blue, equipped with Pontiac's custom radio and heater. Regular $2,100. SPECIAL $1,9[illegible]

As our contribution to safety this is what we're doing. We'll credit you with $100 on any old car that runs on four wheels with a current license plate on the purchase now or later of a new or used car during May. We sell lots of good used cars this way, that's true, but do you know what we do with these old jalopies? We burn them, smash them to smithereens. For safer highways somebody's got to get this junk off the road, so bring in your old jalopies.

1949 MORRIS MINOR TUDOR. Finished in popular Sheridan green. Here is economy that's hard to beat, excellent tires and upholstery, low mileage, A-1 condition. Regular $895. SPECIAL $795

1950 PLYMOUTH SEDAN — Eye-catching beige finish, equipped with heater and defroster, very clean throughout, for the buyer wanting a cheaper product here is real value. Regular $1,100. SPECIAL $950

1947 MONARCH TOWN SEDAN — This luxury car, colony blue that gleams like new, immaculate condition throughout, must be seen to be appreciated. Regular $1,295. SPECIAL $1,095

1949 HILLMAN SEDAN — British-built car in A-1 condition. Here is economy and comfort combined. Regular $1,130. SPECIAL $990

1947 OLDSMOBILE SEDAN — Sheridan blue finish, equipped with heater and defroster, front end and brakes recently overhauled. Here is a beautiful car for the person looking for a big car at a real saving. Regular $1,200. SPECIAL $1,000

TRUCKS

1951 FORD ½-TON PICKUP, heater. Regular $1,495. SPECIAL $1,350

1950 FORD 1-TON EXPRESS. Regular $1,300. Special $1,250

1949 MERCURY ½-TON PICKUP. Regular $1,090. SPECIAL $995

1951 THAMES ½-TON PANEL. Regular $950. SPECIAL $800

1950 THAMES ½-TON PANEL. Regular $895. SPECIAL $790

1950 AUSTIN STATION WAGON. Regular $1,100. SPECIAL $1,035

1940 FORD ½-TON PICKUP. Regular $350. SPECIAL $2[illegible]

1940 INTERNATIONAL ½ PICKUP. Regular $495. SPECIAL $395

1951 CHEVROLET ½-TON PANEL. Regular $1,195. SPECIAL $1,[illegible]

1947 CHEVROLET ½-TON PANEL. Regular $850. SPECIAL $750

"We Sell the BEST FOR LESS"

"FIRST ON AUTO ROW"

819 Yates St. G 8177 — 821 View St. Open Evenings

QUALITY CAR SALES

837 YATES ST G 2341

(Right across from Atlas Theatre)

1951 FORD Sedan. 17,000 miles. Down $600

1949 PONTIAC Sedan, fully equipped. The nicest '49 in town. Down $600

1950 CHEVROLET Panel. Down $500

1949 AUSTIN 2-Door $795

1940 PLYMOUTH Sedan $495

1939 GRAHAM Sedan in excellent condition $395

1939 CHEVROLET Sedan $575

1937 CHEVROLET Sedan, radio and heater $295

1934 FORD Sedan with a '46 motor $195

Many others in all price ranges to choose from

We trade up or down, easy terms

NORMAN WARE OR EARL WARHOLM. Open until 9 p.m.

47a TRUCKS and TRAILERS FOR SALE

K-M MOTORS LTD. Willys Sales and Service

Four-wheel drive Jeeps, trucks and station wagons

'50 Vanguard Panel $995

'46 Ford two-ton cab and chassis $995

'47 Morris Van $450

'49 Chevrolet ½-ton Pickup $750

'38 G.M.C. ½-ton Pickup $245

'40 Dodge ½-ton Panel $374

1107 Yates (at Cook) H 8622

1946 INTERNATIONAL ½-TON PICK-UP $995. 1940 Ford pick-up $1,050. 1937 Ford 3-yard dump truck $800. 1942 Dodge 1-ton panel $695. 1949 Mercury 3-ton flat as new $1,200. Trades, terms. Royal Auto Sales, G 2511.

47a TRUCKS and TRAILERS FOR SALE

1947 INTERNATIONAL PICKUP. This truck is in very good all-round condition. Must be seen to be appreciated. Come and make me an offer. G 9500. 1331 Lockley Road

MIX-ERTON YARD GRAVEL BOX AND hoists, flat deck bodies, other truck components and engines, transmissions, rear ends. G 6642

FOR SALE — 1946 G.M. THREE-TON truck, run under 20,000 miles, 14 flat deck, good rubber, spare tire $1,700. Phone day E 1824, evening G 4462

EXCEPTIONALLY WELL BUILT BOX trailer, 4 ft. 3 in. by 8 ft. 3 in., complete with hitch and 15 by 600 wheels. Apply Husseles, 1307 Laurel Lane after 6 p.m.

1950 THAMES ONE-QUARTER TON panel. $195 down.

NEWPORT MOTORS

G 3456 — 944 Fort Street

1940 FORD THREE TON FLAT DECK. 1937 Dodge three-ton flat deck. Both these trucks in good working condition. Will be sold for highest offer. G 1700

[illegible] $100 Central Auto Sales, 842 Pandora Avenue. B 6810

1947 FARGO ½-TON PANEL. EXCELLENT shape. Heater $785. 944 Fort St. G 3456

1950 FORD THAMES PANEL DELIVERY, in perfect condition. Must be sold. No reasonable offer refused. Phone E 1070

1948 CHEVROLET ½-TON PANEL, $370. $125 cash, balance easy payments. Box 217 Victoria Press

1940 G.M.C. AND 1947 FORD THREE-ton trucks, cheap, trade and terms. E 8843

14-FT. HOUSE TRAILER THREE MILES south from Duncan or phone 1013 N 3 Duncan

FOR SALE — FULLY EQUIPPED 18 FT. house trailer. Electric brakes, sleeps four. $986. 3654 Richmond Road

TWO-WHEEL HEAVY HOG OR BOAT trailer. $30. Phone B 2219

BOX TRAILER, LICENSE AND HITCH, $25.00. B 4003

NEW HOME OF INTERNATIONAL MOONEY & SON, 837 View St. E 4177.

1946 CHEVROLET SEDAN DELIVERY. Half cash, bal. balance. Phone B 1894.

1940 MERCURY THREE TON DUMP truck. Car as part payment. H 3814

TRUCKS, PICK-UPS, PANELS — See Royal Auto Sales. G 2511

1940 FORD PANEL. $290. TERMS. Langford Auto Sales

1947 STUDEBAKER TWO TON TRUCK, good condition, low mileage. H 1434

MODEL A PARTS FOR SALE. 170 Gorge Road Avenue

ONE BOAT TRAILER AND ONE UTILITY box trailer. As new. 300 Burnside

THIS WILL OPEN YOUR EYES

NEW TRUCKS

1 ONLY — 1947 AUSTIN A40 COUNTRYMAN

1 ONLY — 1950 AUSTIN A40 PANEL

USED TRUCKS

1 — 1947 DODGE Panel. Excellent condition. New paint. Good rubber $845

1 — 1947 CHEV ¾ to 1-Ton Pickup. New paint. Good rubber $995

1 — 1939 FORD ¾ to 1-Ton Panel. Mechanically O.K. Rebuilt motor, good tires $395

These units must be seen to appreciate the good value you are getting for your money

SEE THEM AT

FARWEST MOTORS LTD.

972 Yates Street G 0179

47b PARTS, TIRES and ACCESSORIES

SPRINGS, GLASS AND BRAKE LININGS. Scotty's Auto Parts, 731 Cormorant, E 7521

CLARKE'S AUTO PARTS, 3301 DOUGLAS. Used parts for cars and trucks

TWO 600x16 TIRES, TUBES AND wheels. $15 [illegible]

SPECIALS

DRIVING LIGHTS PAIR $7.50 - $15.00

UTILITY SPOTLIGHT $10.50

TIRE CHAINS ALL SIZES BACK UP LIGHTS $4.25 - $7.95

GYRO SKID CONTROL $49.50

TURN INDICATORS 1941 TO 1953 CARS $15.00

MIRRORS AND EXHAUST DEFLECTORS

National Motors LIMITED

819 YATES STREET G 8177

WHAT A DIFFERENCE A DAY MAKES

Just 24 short hours is all it takes for retreading and you'll have tires that look like new, ride like new and wear like new. Come in and see the finest retreading equipment available.

"The Island's Largest Tire Shop"

VICTORIA TIRE LTD

E 8111 — Government at Herald — [illegible]

WIRE WHEELS

Make your present wheels look like the new Continental tire. We now have a small supply of kits in stock to convert the look of your present wheels to the wire wheel look.

Available for $18.50 set of four. See Them Today at

DICKINSON & DUNN

12-VOLT ACME FIBERGLAS BATTERIES, $23.00 Ex.

18-months guarantee

New 6-volt batteries — $11.50 ex.

FRANCIS BATTERIES & TIRES LTD. 1813 Quadra Street. Phone E 7032

47c AUTO REPAIRS and SERVICE

ENGINE RECONDITIONING SPECIALists. Get our prices. Complete job rebore, install pistons, pins, rings. New engine performance. Ease on gas and oil. CHET DOWMAN GARAGE, 734 JOHNSON

MOONEY'S AUTO BODY SHOP. E 4177. Complete collision repairs, painting, etc.

PENNY'S BODY SHOP. FINEST COLlision repairs. 1001 Douglas. E 6334

BRAKES

ARE YOUR BRAKES SAFE FOR SUMMER DRIVING?

Call us today and have us check the brake lining on your car

RELINE SPECIAL

For A-90 Devons and Somersets

$18.95

Thomas Plimley Limited

CALL OR PHONE G 7148

1010 YATES STREET

47d AUTO FINANCING and INSURANCE

AUTOMOBILE FINANCING

Purchases of automobiles, household appliances and industrial equipment financed on monthly payment plan. Loans on Late Model Cars. Reasonable Rates. Prompt Service. ISLAND FINANCE LIMITED. 1113 Broad St. Phone Garden 6431

47a AUTO FINANCING and INSURANCE

PURCHASE YOUR CAR AT 90% REDUCTION IN CARRYING CHARGES 7½% INTEREST ON UNPAID BALANCE
GILLESPIE HART & CO LTD
411 FORT ST GARDEN 1181

CAR INSURANCE COSTS ONLY $10 TO COVER IN B C TO GET A FINE CARD
J W BUCKLER INSURANCE AGENCIES
615 Government Street Phone B 7144

48 CARS and TRUCKS WANTED

SPOT CASH
Paid for Good, Clean Late Model Used Cars
DAVIS MOTORS LTD
900 Fort Street 930 Yates Street

MAYNARD'S AUCTIONEERS G 5921

WE PAY CASH FOR LATE MODEL cars Quality Car Sales 837 Yates B 3341

WANT OLDER-TYPE TWO OR THREE-ton truck Good rubber essential Belmont 307Y

GOOD CLEAN CARS WANTED FOR cash. Capital Auto Sales 2416 Douglas

CARS WANTED CASH OR CONSIGNment Pither & Leiser Motors Ltd B 6723

CASH FOR YOUR CAR NEWPORT Motors 800 Fort Street G 3455

1000 MORRIS OR HILLMAN AS DOWN payment on 1950 Hudson Phone B 9067

49 BOATS and MARINE FOR SALE and WANTED

ONE ONLY 6-93 GRAY MARINE ENgine with new block 31 H.P., $750. One only used 4-15 Gray marine B.D. $500 One 244 G M C conversion One only 235 G.M.C. conversion. One 30-ft. speedboat hull with shaft and propeller Phone B 8616 Orr Marine Distributors Ltd 138 Menzies.

WANTED—CABIN CRUISER IN GOOD shape (30 to 36') in exchange for our equity of $4 000 in a home and revenue Close in Victoria home, has ten bathrooms, three kitchens, basement furnace. Two lots, garage, fruit trees. 2 3 and 4 rooms and earns $1 000 income cash client Box 301 Victoria Press

BOAT LUMBER FOR SALE
Yellow Cedar—B. C. Red Cedar—Hardwoods—Extra long plywood panels—Boat plugs etc
BUILDERS SASH & DOOR LTD
390 Garbally Road B 3171-3172

IF YOU ARE BUYING A BETTER-CLASS boat I have ten 14-foot factory-built outboard runabouts priced at $400 and $415 Can be financed with no down payment Phone G 4747

BUY YOUR OWN 1953 EVINRUDE motor for as low as 10 per cent down with balance over two years
PHILBROOK, BUTLER & CO. LTD
Phone G 3730 G 4347

OZARKA LAMINATED BOAT KITS
A Model for Every Purpose
TIP PATTERN SERVICE
[illegible]

[illegible]

SEE OUR MARINE DISPLAY IN THE CURLING RINK AT THE B.C. PRODUCTS FAIR MAY 4 TO 9

ANGUS MARINE SALES and SERVICE
Specialized Parts and Repair Service
844 YATES STREET G 7431

DO YOU WANT A CLEAN BOAT
Try Our Water Cleaners and Polishing Compounds
AQUA-CLEAR FEEDER Stops rust in the gasoline
AQUA-SOLV CLEAR Keeps drinking water tanks clean and fresh
SHIP CHANDLERS (McQUADE'S) LTD
1214 WHARF STREET PHONE E 1141

SURFACING PRODUCTS LTD
[illegible]
966 FORT ST. E 1928

JUST ARRIVED
1953 MODELS LAUSON OUTBOARD MOTORS
3 H.P. 5 H.P. and 4-CYCLE AIR-COOLED
B.C. Distributors of Universal Engines
EDWARD LIPSETT LTD.
386 BASTION STREET VICTORIA, B.C.

HOW TO EASE YOUR POCKETBOOK
Don't deny yourself the pleasure of an outboard or inboard motor when you can buy on our EASY PAYMENT PLAN Come and see our selection of new and used motors
VICTORIA MARINE WORKS
"The Home of Evinrude"
2807 GOVT ST DAYS B 0616 EVES B 3864

49 BOATS and MARINE FOR SALE and WANTED

JOHNSON OUTBOARD MOTORS
Where Dependability is a most Johnson to the motor See the four great 1953 Johnson models—3, 5, 10, and 25 H P today
Sales and Service
RAMSAY MACHINE WORKS LIMITED
1630 STORE ST Est 1903 G 5315

51a MORTGAGE LOANS

FUNDS ON HAND AND IMMEDIATELY AVAILABLE FOR MORTGAGE LOANS LARGE AND SMALL AMOUNTS LOW interest—quick decisions—repayment in [illegible] reasonable charges Mortgages
Consult Our Mortgage Department
P R BROWN & SONS LTD
Serving Victoria for Over 90 Years
1112 Broad Street Phone Garden 7171

MORTGAGES
We have the following amounts for first mortgage: $1 000 $1 500 $2 000 $3 000 $3 500 and $4 000 Immediate reply on delay
BROWN BROS AGENCIES LTD
1125 Blanshard Street B 1163-4

APPLICATIONS FOR MORTGAGE loans appreciated quick decisions The following amounts available now $4,250 $3,500, $4 000 $7 500 and up
P R CASELDO LTD
1616 Broad St B 7174

APPLICATIONS FOR LARGE OR SMALL mortgages appreciated N H A loans available We specialize in refinancing also purchasing mortgages and agreements J D Smith Financial Survey Ltd 1336 Government Street G 8305

MORTGAGES PRIVATELY AND quickly Hope Realty 1630 Douglas B 6286.

52 WANTED TO BORROW

WANTED—CLIENTS WITH LARGE OR small sums of money to invest in first mortgages at 6% and 7% interest good monthly payments Inquiries appreciated J D Smith or W G Kirkpatrick G 8305. Financial Survey Limited 1336 Government Street

FIRST MORTGAGE REQUIRED $3 000 6½% interest repayable at $35 per month. Please call Mr Foster, Hooker Foster Ltd 1616 Douglas St., B 1161, day or night

A. Bernard & Co. Ltd.
LARGE AND SMALL AMOUNTS FOR residential and business properties at low rates. Progressive N.H.A. building loans at prevailing rates.
620 FORT ST Phone Garden 8236

53a TIMBER WANTED

LARGE OR SMALL STANDS OF TIMber standing or felled and decked yarded or cold-decked Also long or short logs Atom Lumber Co 310 Jones [illegible]

WANTED—ROUND CEDAR LOGS [illegible]

54 BUSINESS OPPORTUNITIES

[illegible]

54 BUSINESS OPPORTUNITIES

COFFEE SHOP INDUSTRIAL AREA, 11 hours daily, 5½-day week, average take $70 per day Living quarters, rent $100 per month Price $7,000, $3 000 cash Phone B 6533

WANT A BUSINESS? (IN ANY LINE). See us for the most up-to-date list covering Vancouver Island See Mr Greaves at Newstead Realty Ltd., 706 Fort Street B 7194

OPPORTUNITY TO OWN A SMALL hotel in Victoria. Easy to operate Will not interfere with present occupation. Good lease Non-alcoholic For particulars apply Box 1331. Victoria Press

INVESTMENT HUNTERS—GET YOUR guns and go after this four-suite apartment in Oak Bay Price $31 000 Contact Pat Hope B 4236 eve [illegible]

6-SUITE APARTMENT BUILDING
Best ally in Victoria Owner is a builder and needs the money in his business There is some better and the price $32 000 terms. B 1723
Jones & Scott, 330 Pemberton Building

INCOME $100 MONTHLY—NINE ROOMS six furnished, three for owner Walking distance Price $7 250 Burdon Fleming & Thomas Agencies Ltd., Bank of Commerce Chambers, Government at Fort Street.

LODGE AND COTTAGES
Lovely seaside location Netting about $10 000 yearly in rentals and boats Price $47 500 Terms G P Sibke Box 936 Courtenay, B.C.

OPPORTUNITY TO OWN A SMALL hotel in Victoria Easy to operate Will not interfere with present occupation. Good lease non-alcoholic For particulars apply Box 1331 Victoria Press

FOR SALE BY OWNER A LEADING coffee shop, near new post office Sacrifice for quick sale Apply to T Rapanos of Cosmopolitan Quick Lunch, 1500 Government

FOR $1 000, WHAT BUSINESS WILL give you returns like this one? For full particulars phone 116P Sidney or apply owner, Ocean Bay Auto Court

FOR SALE — COFFEE BAR STEADY business Cash or terms Partnership dissolving Phone Colwood Coffee Bar, Belmont 334

SIX-UNIT MODERN AUTO COURT IN parklike surroundings three units permanently rented Would consider trade Box 300 Victoria Press.

FOOD DISTRIBUTING BUSINESS, COVering the Island Very good products, no good will, price of truck less than $1 000 down to right party B 9500

GOOD REVENUE—FOUR SUITES FOR sale by owner $4 000 Cash to handle Balance $75 per month Full price $10 000 Box 200 Victoria Press

GROCERY AND CONFECTIONERY WITH living quarters Very good business and increasing every month Real residential area Box 1343 Victoria Press

LONG-TERM LEASE — 23 FURNISHED rooms plus two for owner Revenue $600 monthly Call Mr McConachie, King Realty B 3131, eves. B 8763

CHOICE LOCATION—LADIES' BEAUTY [illegible]

DE LUXE NEW FOUR-SUITE APARTment [illegible]

LIFE'S LIKE THAT By Fred Neher

"Stop calling our parlor 'No man's land'!"

54 BUSINESS OPPORTUNITIES

"SERVICE IS NOT OUR MOTTO —IT'S OUR BUSINESS"

DE LUXE LAKE RESORT

Once in a lifetime that such an opportunity presents itself to gracious financial security, a steady income, a pleasant home, a vacation, a hobby and a very full life for such a ridiculous low price We have been extremely fortunate in securing a listing that we feel is the finest opportunity that has been our privilege to offer in quite some time. The property consists of nine acres 300 feet of lake frontage Amidst an extremely beautiful setting of evergreen and ornamental trees nestles this beautiful little court In addition to eight rental units plus the owner's accommodation, there are a score of other buildings in excellent structural condition that will readily convert to additional rental units Included are two floating boat houses boats two saddle horses and a Shetland pony one cow and a well-equipped work shop with approximately $1 000 worth of power and other tools This court has an official Four-Star rating but there are many things a person may do to make it even more attractive and desirable Reason for sale is that owner has been called back to service in Air Force, and must make immediate arrangements In order to effect quick sale the price has been slashed to the ridiculous low price (with terms) $32,500

A substantial discount will be given for all cash This offer carries our highest recommendation and we have no hesitation in repeating that it is the finest bargain we've been able to offer in many, many months The purchaser now will get the benefit of this year's season

Alf A. Duplain, B 2993

PLUS BUNGALOW 12 SUITES

This is a very fine stucco apartment building self-contained 15 to 16 years old consists of 12 three-room plus bathroom suites, fully self-contained. There is also a three-room plus cottage on the property, rented to steady tenants All suites on low rentals (highest doing $60 monthly) This proposition nets close to $5,300 annually after all expenses, OIL-O-MATIC HEAT All separate meters NOT A CONVERSION Can be financed on easy terms or owner would consider a house or duplex in trade as part payment One of the finest opportunities we've seen in some time and definitely priced below market Full price On terms $47,500

Alf A Duplain, Office, G 6137

FISH & CHIP BUSINESS! MODERN HOME!

This is indeed an opportunity for an enterprising couple desirous of acquiring independence, financial security and a modern home at the minimum expense the business is fully equipped and well-established showing good returns The living quarters are modern and immaculate In fact the whole building and business is in first-class shape all ready for some fortunate couple to just move in and carry on All this (building equipment business and home) for the very low price of only $12,600

For further particulars please contact W O Holt, Residence Co-quitz 336W

$1500 — DOWN — $1500
FAIRFIELD DISTRICT UP-AND-DOWN DUPLEX

[illegible]

54 BUSINESS OPPORTUNITIES

BUY AN INCOME
Real Estate Investments

APARTMENTS—NET REVENUE $10,336 — Brand new on the market for the first time, 15 beautiful suites near park and waterfront. Each suite contains electric stove and refrigerator, insulated throughout. HARDWOOD floors, hot-water OIL-O-MATIC heating system. Price on application. Evening phone B 2486.

APARTMENTS—NET REVENUE $4,100 — Six suites all in perfect condition, choice situation near the park A sound investment; at the price of $39,000 Terms arranged Evenings Phone B 7300

APARTMENTS—NET REVENUE $18 000 PER YEAR — 23 modern suites, all the living rooms 16 x 12 6, electric kitchens with big modern ranges, refrigerators, etc. Building fully insulated, floors soundproofed, hot water heating by crude oil burner Amortized one at 7½% available Our price and terms and any further information apply at office. Please call Mr Smith, evening, phone B 2386

BUSINESS PROPERTY NET REVENUE 10% ON THE PURCHASE PRICE — Commercial property in the 700 block Yates Street, 60-foot frontage A substantial building Easy terms arranged. Full price $125,000

APARTMENTS —
Four self-contained large apartments and two adjoining cottages OIL-O-MATIC hot-water heating. Price $18,000
Twenty-six self-contained apartments. Solid brick construction choice central location splendid revenue Full price is $73,500
Seven lovely suites, OIL-O-MATIC hot-water heating, fireplaces hardwood floors, electric ranges, refrigerators, all newly decorated, one suite furnished $42,000
For further information on all the above properties call Mr Joseph Smith at G 8336 or residence B 3296

A. Bernard & Co. Ltd.
620 FORT STREET
G 8336

HARDWARE—GROCERIES
Turnover $130 000 Ultra-modern equipment self-serve no credit Store deals Good rental, long lease, good buying connections Very large stock Total price approximately $21,000

TURNOVER $70,000 CASH
1 000 feet of floor space rent $75 lease Strategic location Excellent clientele Wholesale references Large stock Minimum of help Full price including $8,000 stock $10,750

SIX SUITES
1 000 square feet of floor space in each suite Through halls oak floors, large bedrooms fridges electric stoves [illegible] old The best buy we have [illegible] $40,000

NEWSTEAD REALTY LTD.
706 FORT STREET B 7194

OPEN FOR INSPECTION
Saturday and Sunday Only 2 to 5 and 7 to 9 P.M.
REDUCED $1000
MUST SELL
1022 PEMBERTON ROAD
[illegible]
$19,000
All Offers Considered

TODER & VINT LTD
[illegible]

JOHNSTON & COMPANY LTD.

FAIRFIELD
OVER 20% NET
[illegible]
$9750

MONTREAL TRUST COMPANY
1112 Government St

[illegible]

HIGHWAY PROPOSITION FOR BARBECUE—DRIVE-IN
[illegible]

54 BUSINESS OPPORTUNITIES

ROYAL OAK, 2 ACRES
Most charming setting overlooking the valley white stucco four years old comprising living room all-electric cabinet kitchen dining area two large bedrooms four-piece Pembroke bathroom. Full high cement basement with Oil-O-Matic air-conditioned heating drive-in garage fruit room Black top driveway Rockeries, fruit trees etc Poultry house Dignified picturesque property Owner moving east First time listed Exclusive
Exceptional value at $11,000

ROYAL OAK, 2 ACRES
Situated on sloping land with magnificent views, exceptionally large rooms living room with fireplace, two bedrooms with double closets four-piece bathroom cabinet kitchen with dining area large [illegible]
[illegible] required at exclusive listing $9000
Call M A Campbell home phone E 8563

A M TAYLOR SPITTAL & CO. LTD.
1316 Broad Street G 6304

APARTMENTS WORTH INVESTIGATING
15 suites new net returns 15 000 annually $70 000
13 suites stucco low rentals $5 000 net Price $57 000
16 suites (fireproof building), downtown location 10% net $37 800
6 suites modern, all ground floor suites Price $45 000
4 suites and cottage Oak Bay over 10% net Price $42 000
G W Anderson, G 6308 Residence B 6017

Financial Survey Limited
1336 GOVERNMENT STREET G 8100

WOODWORKING SHOP
Good building, 30x50 two-story, plus all equipment to operate this business Belt sander Universal machine with jointer and spindle, hand saw planer horizontal boring bar tenoner, hollow chisel, mortise machine eight-foot lathe, power jig saw bench pulley, belts and shafts Machinery in perfect condition. Some small tools. Quantity of lumber [illegible] The tools alone are worth more than the total [illegible] $4500
Stan Ryland, G 6300 res. Colq 249

FINANCIAL SURVEY LTD.
1336 GOVERNMENT ST.
(Members Real Estate Board of Victoria)

HAGAR
STORE AND LIVING QUARTERS
[illegible] GOOD LOCATION $7850

HAGAR & SWAYNE LTD.
VIEW AT BROAD
(Member Real Estate Board of Victoria)

GOOD COFFEE SHOP
[illegible] A bargain at $3200
Easy Terms
Please call Paul Aperbil

MEHAREY & CO., LTD.
622 VIEW STREET G 6306

55 EXCHANGE REAL ESTATE

[illegible]

TRADE—SELL—BUY BUSINESSES [illegible]

56 LISTINGS CANCELLED

[illegible]

SOLD

SELLING??

SOLD!

SELLING!

56a LISTINGS WANTED

[illegible]

57 HOUSES FOR SALE

MARIGOLD
$7350
[illegible]

LEACH & SPARKS
1118 BLANSHARD ST.

57 HOUSES FOR SALE

K. & S.

PENSIONER'S SPECIAL
Snug as a bug in a rug Lovely little four-room cottage, neat and clean Very nice lot and garage Close to bus Bus service in the city Taxes $40 Half cash will handle Full price $4700
CALL MR MICHAEL, G 4127 EVES G 5109

FIVE SPACIOUS ROOMS
[illegible] basement piped furnace Separate garage Fruit trees well fenced garden Very easy terms Price $6850
CALL MR NICHOLS G 4127, EVES B 1273

$2500 CASH
Good investment or home and revenue Consists of two self-contained three-room suites and one self-contained two-room suite Double garage Extra large lot with fruit trees Revenue at present $67.00 month. REAL VALUE AT ONLY $7000
CALL MR MICHAEL, G 4127 EVES G 5109

OAK BAY
2374 CENTRAL AVENUE
Attractive nine-year-old stucco bungalow with large living room, fireplace and hardwood floor dinette electric cabinet kitchen with tile sink Two nice bedrooms and Pembroke bathroom Full cement basement with extra room piped furnace and garage Splendid location near beach, bus and shopping area PLEASE DO NOT DISTURB OCCUPANTS Phone for appointment to view Exclusive Price $10,500
CALL MR PATT, G 4127 EVES B 8030

BARGAIN DUPLEX
[illegible] $10,500
CALL MR PATT, G 4127 EVES B 6330

BEACH DRIVE
[illegible] $17,000
CALL MR PATT [illegible]

SHIP AHOY
[illegible] $25,000
CALL MR PRATT G 4127 EVES G 7984

KER & STEPHENSON LIMITED
MEMBER REAL ESTATE BOARD
680 GOVERNMENT STREET
DAY OR NIGHT

A. BERNARD & CO. LTD.
620 FORT STREET G 8336

CLOSE IN
[illegible] $14,000

FAIRFIELD - REVENUE EXCELLENT TERMS
[illegible] $8750

EXCLUSIVE LISTING MT TOLMIE SLOPE
Unsurpassed Views
[illegible] $14,000

HOPE REALTY LIMITED
[illegible] $8950

GORDON HEAD — 1½ ACRES
[illegible] $9450

ESQUIMALT WATERFRONT MODERN BUNGALOW
[illegible] $12,600
Phone Mr Turner Evenings G 3864

Hope Realty Ltd 1630 Douglas Street B 6286

57 HOUSES FOR SALE

PEMBERTON, HOLMES Ltd.

SPRING FEVER
Have you ever dreamed of owning a lovely little farm with an attractive white stucco bungalow on a high location overlooking a lush valley in timothy and clover with a barn for a cow or two a chicken house [illegible] etc and a lovely piece of bottom land for a kitchen garden? Nearly five acres with taxes only $84 per year Five-mile circle of town The house only six years old, has living room, dining room large kitchen two bedrooms, three-piece bathroom, three-quarter cement basement hot air piped furnace, another bedroom and drive-in garage Terms $3,000 down and $50 monthly.
FULL PRICE $9500
P.S. The owners may consider an exchange for a small house in the city on revenue property on exclusive listing Please contact Mr Woodley G 8164 or G 3818 in the evenings.

FAIRFIELD NEAR THE SEA
A delightful four-room bungalow only three years old. Living room with fireplace, wired cabinet kitchen with serving space two nice bedrooms and three-piece bath Finished bedroom in the basement that is really different. Auto-oil heat Good garden
PRICE $10,500
Please call M Beldam, B 6477

VACANT POSSESSION
NEAT FOUR-ROOM STUCCO BUNGALOW
In close proximity to Jubilee Hospital, with bus stop at door. Living room with [illegible] $7350
Please call Reg Camston, res., G 8404

EXCLUSIVE LISTING
NEARLY NEW BUNGALOW WITH RENTAL SUITE
[illegible] $14,700
Please call Mr Stirling, G 6134

G 8124

THE B.C. LAND & INVESTMENT AGENCY LTD.
Our 60th Year in Real Estate

LAKE HILL
[illegible] $8750

PROSPECT LAKE
[illegible] $6500

BUNGALOWS WANTED
[illegible]

CITY—NEAR OAK BAY
[illegible] $9450
Please see Mr Reine

ESQUIMALT BUNGALOW
[illegible] $6500
Please ask for Mr W O Cameron

922 GOVERNMENT STREET G 4115
(Member Real Estate Board of Victoria)

WATERFRONT LOVELY LOCATION
[illegible] $4200
Please ask for Mr Edwards Evenings, Sidney 86 W

SANDY SAYS
The following properties are good value for the money
1. JUBILEE—3-bedroom semi-bungalow Full basement, garage $5500
2. REVENUE—10-room house on Oak Bay Avenue divided into three suites Beautiful location $8950
3. N.H.A.—3-bedroom home [illegible] $11,100

H. A. HUMBER LTD.
1220 Broad Street

OAKLANDS AREA
[illegible] $9000
Call Mr Taylor [illegible]

SEAFRONT PLUS CITY SIDE CORDOVA BAY
Magnificent View of Straits
[illegible] $13,500
Call Mr Taylor [illegible]

Alfred Carmichael & Co Ltd
1216 BROAD STREET

57 HOUSES FOR SALE

HICKS REALTY
LIMITED
1715 DOUGLAS STREET B 4161
OPPOSITE HUDSON'S BAY STORE

SMART COUNTRY STORE
There is also post office in the store. The building and premises, also equipment are in first-class condition. The store does a very consistent business operating on city hours only. Also very modern living quarters included. Large corner location in a very pleasant area. $1400 guaranteed stock included. Half cash will handle. Full price $20,000
Mr Hicks B 4104, day or night

OAK BAY $3000 DOWN
Move right into this well built and designed three-bedroom bungalow, cabinet kitchen with dining area, large living room with full-size dining room. Through hall plan. Full high basement with Oil-O-Matic heat. N H A built and terms. Priced to sell $12,800
Mr Drew B 4104 evenings E 4880

FRESHER THAN SPRINGTIME
Is this gleaming white siding bungalow. There are three grand bedrooms with large closets. Entrance porch and through hall. You will be delighted by the large bright tastefully decorated living room and spacious dining room, dull cabinet electric kitchen with dining area. Luxurious Pembroke bath, beautiful oak floors in main rooms, dull high basement with a cosy den tucked away in one corner. Oil-O-Matic heat. Situated in suburban district among all lovely homes and gardens, yet just a few minutes from city centre. Terms considered. Price only $12,600
Mr Drew B 4104, Eves E 4880

WATERFRONT
A delightful small waterfront property in a beautiful district, not far from town. There is a large living room overlooking the water with French doors on to a patio. One bedroom and bathroom, kitchen and attractive dinette on ground floor. One bedroom and den upstairs. Oil-O-Matic heat. Small easily kept garden. Price $10,500
Mrs Burbidge B 4104 day or night

THREEPLEX CLOSE IN
This exceptional revenue piece is planned for a four unit as well. Can be two two-room suites up with bath sharing or used as a large single unit. Also one four-room and one three-room unit self-contained. Separate entrances down. Total revenue $140. Low taxes. Vacant suite for owner now. Cook stoves and heaters included. All new copper piping. On large lot close to Beacon Hill Park. Can be handled with $3000 down. Full price $8750
Mr Hicks B 4104 Day or Night

COUNTRY IN THE CITY
All the conveniences of the city yet out where the taxes are low. Four rooms and utility. Living room, two large bedrooms, large kitchen with dining space. Excellent cupboard space and a large garden with young fruit trees and small fruits. Price $7000
Mrs Burbidge B 4104, Day or Night

OAKLANDS SMART BUNGALOW
Be sure and see this excellent home containing all modern features for easy and economical housekeeping. Efficient Heatilator fireplace delivers heat in abundance. Full size living room, dinette, two bedrooms and kitchen. Utility area. Also double garage, use one, rent the other. Fenced lawn, large garden. Only $6675 with half cash
Mr Rogers B 4104 Day or Night

GOLDEN OPPORTUNITY BUTCHER SHOP
Here is your chance to take over a prosperous butcher shop in well settled area. Turnover last year around $60,000 and business improving every day. Fully modern equipment and worth much more than asking price. Located in a modern building and on a corner lot. Terms considered. Full price $5500
Mr Hicks B 4104 day or night

EXCLUSIVE GROCERY AND CONFECTIONERY
We are now instructed to offer for sale this excellent business in a wonderful location. Close to a park, right in the heart of everything. Lovely store, good equipment. Nice clean stock, good turnover. Low rental. If desired living quarters are available close. Quick possession. For details call
Mr Jones B 4104 day or night

EXCLUSIVE COFFEE SHOP
One just doesn't get the opportunity every day to step into a fine paying business like this at the price and terms offered. Sure you have to work and hard too because the business is there. It is fully equipped and a going concern. You just walk in and your income starts. Quick possession. For details call
Mr Jones B 4104 day or night

THE ROYAL TRUST COMPANY

CENTRAL PARK
Eight-room semi-bungalow in excellent condition inside and out. Four rooms for owner. Four rooms on rented as sleeping rooms. Full basement, drive-in garage. Tenants have been with owner from four to seven years. Three rooms upstairs furnished. Price only $8950
Mr Coles Evenings B 4762

SEAFRONT PROPERTY
Five miles from the centre of Victoria. Secluded wooded property. Modern house with individual charm and wonderful views, swimming pool and boating facilities. Four bedrooms, three bathrooms, living room, dining room, cabinet kitchen. Oil fuel hot water heating. Two-car garage.
MRS. KNOWLES (EXCLUSIVE)

THE ROYAL TRUST COMPANY
1300 GOVERNMENT ST B 4126

FUNNY MONEY
"A SOUND CANADIAN DOLLAR MAINTAINED AT 100 CENTS BUYING POWER"

PHONEY MONEY
"A DEBASED CANADIAN DOLLAR WITH ONLY 30 CENTS TRUE BUYING POWER"

You Know What You Want, Folks!
BUT YOU'LL SURE PICK A WINNER IF YOU SELECT ONE OF THE FOLLOWING.

Up-and-Down Duplex
Lower five rooms and bathroom, upper four rooms and bathroom. Separate entrances. Basement, furnace, garage. It will bear careful investigation at $9000

Side-by-Side Duplex
One three rooms and bathroom. One with toilet and sink could be four rooms and bathroom. Cement basement with additional accommodation. Piped furnace. Big lot. Only $8250

13% Net
Up-and-down duplex. Rents $46 and $37.50. A pick-up for someone at $5250
Miss Page Eves B 5463

A. M. TAYLOR SPITTAL & CO LTD
1210 Broad St G 4306

HAWKES FOSTER LTD.
(Member Victoria Real Estate Board)

EXCLUSIVE FOUR-ROOM STUCCO "DREAM COTTAGE" MADDOCK AND DONALD
See Our Sign
Immediate Possession
$7350 Full Price
Trim blue trimmed four-room stucco home situated on a lovely corner lot surrounded by trees. The contractors are putting on the finishing touches and possession can be had in two days. Compact but spacious and of excellent construction. Look at these features for only $7350
1. Living room 15x13, fireplace and oak floor
2. Lovely cabinet kitchen, excellent dining area
3. Price includes THOR "AUTO-MAGIC" WASHING MACHINE plumbed in
4. Two excellent bedrooms, oak floors. Master bedroom is twin size
5. Three-piece Pembroke bathroom
6. Walls and ceilings fully insulated
7. Auxiliary electric heating in two bedrooms and bathroom
Exclusive with Bert Hodgson
Drive by and look at it now, or give me a call at B 2161 day or night

TOPS IN EVERYTHING OIL-O-MATIC HEAT FOUR BEDROOMS STUCCO—11 YEARS OLD
$11,500—This home will stand any inspection with a wonderful floor plan. Wide entrance and through hall, oak floors in main rooms, large living-room with fireplace, dining-room, a dream cabinet kitchen wired for range, two twin-size bedrooms with wall-to-wall broadloom carpet, four-piece bathroom and large utility room on main floor. Concealed stairway to two large bedrooms upstairs. Full cement basement with drive-in garage from rear. Large lot beautifully landscaped. Excellent terms can be arranged that will surprise you.
For information please contact Stan Hinde B 2161 day or night

EXCLUSIVE LISTING! 2170 LAFAYETTE OFF VICTORIA AVE OAK BAY
FIVE ROOMS
FULL BASEMENT
$9850
ATTRACTIVE TERMS ARRANGED
MR LEN WRIGHT, B 2161

$1500 DOWN $1500 CITY—3 BEDROOMS IMMEDIATE POSSESSION
$5500—Full price including plenty of good furniture, chesterfield set, dinette set, kitchen furniture, two beds and mattresses, new cook stove and new oil circulating heater. In immaculate condition throughout, living room, large kitchen, three bedrooms and three-piece bath. Balance on reasonable payments.
For information please contact STAN HINDE B 2161 day or night

SHELBOURNE $2450 DOWN 1200 SQUARE FEET
A HOME WITH LOTS OF CUPBOARDS AND STORAGE SPACE TO MAKE UP FOR THE LACK OF A BASEMENT. FIVE LARGE ROOMS. AUTOMATIC OIL HEAT. WIRED FOR RANGE. MOVE IN PRACTICALLY RIGHT AWAY. TWO BEDROOMS. THROUGH HALL. LIVING ROOM WITH OPEN FIREPLACE AND DINING ROOM WITH ARCH SEPARATION FROM THE KITCHEN. FULL PRICE $8950
CALL ROY GREEN, EVES G 0734 OR B 2161 ANYTIME

IMMACULATE Four-Room Stucco FULL BASEMENT $9450 FULL PRICE
Here is a really spotless and immaculate seven-year-old home offered for the first time on the market. Built for the owner with the best of materials. There is a good size living room with fireplace, large cabinet kitchen with tile sink and excellent dining area, two good bedrooms, three-piece Pembroke bathroom. Full cement basement—double tubs, copper piping, drive-in garage. Excellent lot in lawns, shrubs and garden. Full price $9450
Please call Herb Hodgson B 2161, Day or Night

WALK TO TOWN AND PARK
Here is a beautiful five-room bungalow on a quiet Fairfield street which could be vacated within 30 days. ENTRANCE hall, living room and dining room combination with first quality oak floors, centre hall with four-piece bathroom separating two twin-bed-size bedrooms. Compact kitchen to save the lady steps. Back porch with plumbing for Bendix. Full basement and drive-in garage. About half cash will handle $10,500
Call Roy Green, Eves G 0734 or B 2161 anytime

FORCED SALE STUCCO DUPLEX FIVE YEARS OLD OIL-O-MATIC $14,700
The owner of this lovely duplex is forced to move to California and MUST SELL. So nicely situated among all new homes and being beautifully landscaped it is most appealing to the eye. Both suites are entered from ground level, with the upstairs featuring through hall, most attractive living room and dining room with picture windows, large electric cabinet kitchen, utility, two good bedrooms and four-piece Pembroke bathroom. Downstairs has large combination living and kitchen, three-piece bathroom, bedroom, also storage room which could be used as second bedroom. Drive-in garage and most up-to-date OIL-O-MATIC AIR-CONDITIONING HEATING UNIT. THIS IS GOOD VALUE and could not be replaced at asking price of $14,700. Some terms available.
For further information please call Robert Mitchell, B 2161 anytime

$1500 DOWN FULL PRICE, $6900 SIX-ROOM HOME HIGH GORGE
This is a well-built home in a good district having high location with views. The attractive living room has archway to family-size dining room. The kitchen is sunny and pleasant. Upstairs are three bedrooms (one small) and bathroom. There is a full cement basement and hot-air piped furnace. The garage is separate and matching. Not a penny needs to be spent on this immaculate home.

Price	$6900
Terms	$1500 down
Monthly payments	$65
Taxes	$90

THIS IS GOOD VALUE and can be highly recommended. For further information please call Robert Mitchell B 2161.

HAWKES FOSTER LIMITED
1213 DOUGLAS ST. B 2161

SERVICE IS NOT OUR MOTTO—IT'S OUR BUSINESS

OAK BAY CLOSE TO WATERFRONT
Designed beauty and perfect construction have made this one of the finest of homes in B.C. in its price field. Features living room 23x15 with fireplace, family-size dining room, four-piece bathroom, bedroom and den down, plus one very attractive bedroom up concealed stairway. Full basement with Oil-O-Matic heat. Very beautiful garden with fish pool, etc. Full price (terms) $17,300
Call Mr Agar or Mr Elford, G 0046 or Albion 208X

$1500 — DOWN — $1500 CITY—4 ROOMS
Now is your opportunity to move right into this home with $1500 down and the balance at $45 per month. Look at this! Kitchen on main floor, three bedrooms and a bathroom upstairs. Full basement with hot-air piped heat. Drive-in garage. See it today! Full price $5400
Contact C Elford or A Agar, Alb 208X, Eve G 0046

TRADE! TRADE! YOUR CAR OR MORTGAGE For UP AND DOWN DUPLEX
This building has been completely rejuvenated and is in excellent structural condition with a remodelling and very pleasing exterior. Grounds are quite nice with lawns and assorted fruit trees. The suites are completely self-contained and revenue is good. Owner has $3000 equity in the property at the full price of only $8950
And will take a good car, mortgage or agreement of sale in exchange.
Discuss your proposition with W. O. Hett, Bus. Colquitz 230W

HOME OF DISTINCTION Here Is a Superb Home—With All the Features You Want
Large white stucco home in Oak Bay overlooking the sea. It has location, charm and desirability. Strictly modern in every way. Large attractive living room with fireplace, gural-size dining room, cosy den with fireplace, bedroom, powder room, ideal kitchen with garbage disposal unit and roomy cupboards. You'll like the entrance hall with lovely stairway to three bedrooms and two de luxe bathrooms, full-length mirrors in many places and large clothes closets and cupboards. The basement is a home in itself: workroom, laundry room, bedroom, toilet and shower. Knotty pine rumpus room with fireplace, built-in radio and record player and automatic oil heat. Lovely garden with underground sprinkling system and separate two-car garage. PRICE $30,000
This Property May Be Inspected by Appointment Only
Please Phone Geo Morgan, Res. G 5700 or Bus. G 8387

COSY 4-ROOM HOUSE Walking Distance of Town
Entrance hall, bright living room, large kitchen, pantry and utility room. Two bedrooms up with three-piece bathroom. Well-kept garden and low taxes. Full price $5250
Please Call Geo Morgan, Res. G 5700 or Bus. G 8387

DOWN $1000—$1500—$2000 DOWN
If you have any of these amounts to put down on a home of your own we have houses with these down payments. Balance as rent. All districts. They do not last long. All good solid homes.
Call Mr Darling, Eves G 6072

$9000 BUNGALOW
Just off Oak Bay Avenue. Lovely eleven-year bungalow. Large living room, two bedrooms, bath and kitchen. Wired. Full high basement. Lovely lot. Priced $1000 below market. Good existing mortgage. This is good. Owner leaving city. Owner says $9000
Please Call Mr Darling, Eves B 6072

OIL-O-MATIC HEAT MT TOLMIE
Act now on this four-room, five-year-old stucco bungalow. Through hall plan. Living room, wall to wall carpet, open fireplace, two nice bedrooms, four-piece Pembroke bathroom, cabinet kitchen wired for range. Full basement. Drive-in garage. Terms. Price $8950
Ed Olson, Eves G 4900

RETIRED FOLK'S RETREAT OAK BAY
Here is a splendid opportunity for someone desirous of having a lovely modern home in immaculate condition with similar description, fitting the large landscaped grounds. The property is 70x220 and the nearly-new stucco home comprises living room with fireplace, kitchen with dining nook, four-piece Pembroke bathroom and two large bedrooms. Adjoining garage with utility room and workshop. This is definitely a home with appeal and much more at $9950
For Appointment to View Please Contact W. O. Hett, Bus. Colquitz 230W

$1500 — DOWN — $1500
This is a lovely family home. Large living room, dining room, one bedroom down, three bedrooms up, three-piece bathroom. Full cement basement. Hot-air heat to all rooms. Separate garage. Terms $8500
For Further Information Please Call Bill Knowles, Res. E 3873, Bus. G 8387

NEED 3 BEDROOMS? LOW DOWN PAYMENT?
Then ask about this nearly-new five-room bungalow as owner must sell at once. On nice street near bus, stores and school. The home has living room with fireplace, three-piece bathroom, cabinet kitchen with dining space and three bedrooms. The full price only $6500
Ask for Al Schildemeyer, Res. Alb 2M

ESQUIMALT OWNER TRANSFERRED
This lovely five-room bungalow is now available for you in the choicest spot in Esquimalt. Living room, fireplace, hardwood floors, dining room, cabinet electric kitchen, through-hall plan, four-piece Pembroke bathroom, two good bedrooms. Full cement basement, drive-in garage, Coal-O-Matic piped hot-air heat. Lovely lot. Very seldom a house is available on the hill so don't delay and miss this golden opportunity for this N.H.A.-built home. Clear title for cash or terms. SEE THIS WEEK-END FOR SURE. PHONE ME FOR THE ADDRESS.
B. MacFarlane, G 8974

JUBILEE DISTRICT $1000 — DOWN — $1000
Avail yourself of this opportunity to purchase a two-bedroom home on quiet street. Moderate taxes and easy payments make this a good opportunity to own your own home.
See Appointment to View Please Call J. Moffat, B 8434

LOVELY ONE-FLOOR HOME OAK BAY
If you are thinking of retiring or are retired don't miss this home. Nice-size living room with fireplace, two bedrooms, modern kitchen, four-piece bathroom and utility room. Grounds are landscaped front and back. Price $8950
Appointment to See This Home May Be Made by Calling Bill Knowles, Res. E 3873, Bus. G 8387

HAVE YOU SOLD? On AGREEMENT FOR SALE
And wish to use that agreement of sale as first mortgage as a down payment on a new home and can pay $60 per month on the balance? You can buy one of the nicest five-room bungalows I have seen in a long time. 1100 feet of floor space, full basement, automatic air-conditioned heating. Nice location, and just four years old. A dream home.
For Further Information Ask for Al Schildemeyer, Res. Albion 2M

Vernor Martin & Co. Ltd
G 8387 — 542 Yates Street — G 8387
(Member Real Estate Board of Victoria)

TOWN AND COUNTRY HOMES LTD.
PHONE B 7274 — 1633 QUADRA ST

BRAND NEW BUNGALOW
Located close in on 10-minute bus service. This lovely five-room shake bungalow will be ready for occupancy in two weeks. Contains very attractive living room with open fireplace, dining room (or could be a third bedroom), two nice-size bedrooms, cabinet kitchen wired for electric range, automatic heat. If you are looking for a home you will be proud to show your friends, be sure to see this before ...
Please call George Coste, eves B 5150, B 7274 anytime

SELL OR EXCHANGE OAK BAY AVENUE 3 SUITES NEWLY REMODELLED
Full price $8,850 (terms). Or will take small bungalow to $6,000 as part payment. This should appeal to you if you want to increase your income.
Phone Mr Christiansen B 8400, B 7274 anytime

NEAR NORMAL SCHOOL 5 ROOMS—STUCCO
This lovely three-year-old bungalow has a living-room approximately 19 feet long with fireplace and plate-glass picture window, dining-room and through hall, all with oak floors. Cabinet kitchen wired for range and piped for Bendix. Two bedrooms, four-piece Pembroke bathroom. Full cement basement with hot-air furnace piped to all rooms. Unfinished rumpus room with fireplace. Large drive-in garage. Nice lot with lawn and flowers. Full price $10,850
Please phone Jack Jackson, Eves B 1704, anytime B 7274

SHOP - N - SWAP BIG TO SMALL—SMALL TO BIG
Have a number of clients who are interested in getting into smaller homes and clients interested in getting into larger homes.
Please contact Ed Hicks, Eves B 2300, Anytime B 7274

ESQUIMALT IMMEDIATE POSSESSION
SIX ROOMS on one floor. Living room, dining room, kitchen, bath. THREE BEDROOMS. Drive-in garage. FULL BASEMENT. Nice, clean, remodelled home. Full price $6500
Please phone Ken Sturgeon, G 4343 or B 7274 anytime

GORDON HEAD NEAR THE SEA
Drastically reduced in price. Modern N.H.A. cedar shake bungalow on half acre of garden soil, fenced and landscaped. Lovely living room with fireplace, hardwood floors and dining space. THREE BEDROOMS, cabinet kitchen, rumpus room with fireplace. Matching garage. TERMS—cash to N.H.A. mortgage $8,700 4½% at $58 per month. Reduced price $12,200
Call Mr Ludlow B 7274 Day or Night.

2720 HERON STREET
WHERE-OH WHERE CAN YOU FIND AN OAK BAY HOME AT THIS PRICE!
Pembroke bathroom, also a modern cabinet kitchen, small but cozy open fireplace, two bedrooms, living room and kitchen, basement and fruit trees. Among all new homes going up. Just walk to the sea. Ideal for an elderly couple who do not want to pay a large price for a home. Full price with reasonable terms $6975
Contact Harold Ware, Eves B 1461 or B 7274 anytime

CLOSE IN—SMART DUPLEX
Entirely self-contained four rooms, clean and attractive for owner. THREE ROOMS up SEPARATE ENTRANCE rented $45 per month. Economical heating with sawdust furnace. Separate garage, nice grounds. Terms half cash. Full price $8975
Contact Mr W Endlow B 7274 day or night

DUPLEX $2500 DOWN $2500
This duplex is one of the better class in beautiful condition, separate entrance in a good rental district. Total number of rooms six with full basement. Lot and garden in good condition and plenty of fruit trees. Full price $9450
Contact Harold Ware, Eves B 1461 or B 7274 anytime

BURNSIDE-DOUGLAS
FOUR ROOMS: living room with fireplace, large cabinet kitchen, two good-size bedrooms, bath, full basement with furnace. Close to school, bus and stores. Low down payment. Quick possession. Full price only $4950
Please phone Ben Sturgeon, G 4343 evenings, B 7274 anytime

8 ROOMS $2000 DOWN HOT-WATER HEATING
Ideal for converting to revenue, this well built older-type home, comprising four rooms and toilet down, four rooms bath and sink up. Part cement basement with hot water furnace. Duroid roof. High location with good view near the city and standing on a nice corner lot. Taxes only $75. Garden needs a little attention but very good value at $5800
Please phone Mr Jack Jackson, Eves B 1704 or B 7274 anytime

QUIET! CLEAN! SIX-ROOM BUNGALOW $1750 DOWN
This three-bedroom spotless bungalow is located close to town with stores and schools nearby. On a quiet street near Hillside and good bus service. I'm sure this home won't last because of constant demand for this type. A phone call gives you more details. Full price $6950
Please phone Ed Hicks, B 2300 or B 7274

$4950 FULL PRICE $1000 DOWN
FOUR-ROOM BUNGALOW suitable for elderly couple. Quiet street. Taxes $50.
Phone Mr Amos G 4800 eves, Mr Christiansen E 8400 eves, B 7274 anytime

KING REALTY
1235 Government Street — B 3121

EXCLUSIVE LISTING
Three Bedroom stucco home only four years old. Living room (field oak floors and fireplace). Modern kitchen and utility laundry tubs in high basement. Two-car separate garage. Plus six acres of cleared land that would be a good subdivision or seed farm. Full price with attractive terms $16,800
Call Mr McConachie B 4163

$1000 DOWN THREE BEDROOMS
High location on two lots makes this an attractive buy at $6300
Please call King Realty, B 3121

IMMEDIATE POSSESSION
And $100 per month is the potential revenue and three large rooms for the owner. Nine-room home situated on large and secluded grounds with rockeries, fishpools and good garden. Separate garage. Attractive terms can be arranged. Full price only $6300
Call Mr Bissett, Eves Colquitz 40 W

FAIRFIELD $1500 Down
DUPLEX — Two bathrooms. Basement. Full price $7600
Call Mr McConachie B 4163

OAK BAY NORTH
NEW six-room bungalow with full basement, oil heat, hardwood floors. $7,000 handles for quick sale $12,400

GORGE
NEARLY NEW five-room bungalow with finished basement room, through hall, rooms bright and spacious. $3,500 handles $8750
Please Ask for Mr Ramsey, Re above

MEHAREY & CO LTD
B 7187 — 633 VIEW — G 0673

F. N. CABELDU LIMITED
1213 BROAD STREET B 7174

May I Have Your Attention Please?
I would like to show you a very special bungalow three years old situated on the fringe of Oak Bay near the Pemberton Woods. Contained a lovely panelled through hall, large living room with dining room, a beautiful sunny kitchen with dining nook and utility off, a four-piece bathroom and two of the greatest bedrooms you could wish for. There is a full basement with hot-air heating and drive-in garage. This home is outstanding in every respect, especially the PRICE! $11,500
James B. L. Burridge

SUITABLE FOR DUPLEX $2900 Down
In a nice residential district, Esquimalt, on a cultivated double lot. Older type home partly duplexed. $2900 down, $90 per month. Full price $6950
Call Cmdr Wurtele B 7174 E 3400

FAIRFIELD
Three-bedroom stucco bungalow, through hall, large living room, guest-size dining room, good-size kitchen and three bedrooms and bathroom all on one floor. Full basement with hot-air piped furnace, extra toilet, garage, large lot with bearing fruit trees. Full price $9850
Ask for Mr Bennett B 7174, Eves B 4312

A LITTLE BIT OF OLD ENGLAND FOR SALE
The Saturday Evening Post in its December 1st 1952 issue gave this description to this lovely home with coloured pictures. It describes it as something special and as nearest the charm of old England. Approached by winding tree-lined lane, it stands high in the seclusion of attractive homes and gardens. Semi-Tudor stucco design with sweeping rose-colored roof over many gables and nearly ground floor entrance through porch archway. Entrance hall into large well-proportioned southern exposure living room with fireplace. Bright den with fireplace and double bedroom and tiled Pembroke bathroom off. Full half-panelled dining room, dainty cabinet kitchen wired for range with picture window. Easy stairway to large bedrooms, ample closets, tiled Pembroke bathroom. Nearly full basement with Oil-O-Matic hot water heating plant, copper piping, 2000-watt hot water copper tank. Drive-in finished garage. The charming home stands in quiet seclusion in well-developed garden, evergreen trees and hedges and is in immaculate condition inside and out. Very good value $20,000
Call Mr Cryer B 7174 Eve B 2177

OAK BAY
Attractive Tudor-type stucco semi-bungalow. High location. Through hall, large living room, fireplace, full dining room, French door to patio. Cabinet kitchen, utility off with hot water heating plant, tubs and workshop. Easy stairway to three bedrooms. Glassed-in porch. Four-piece bathroom. Well kept garden, lawns, fruit trees etc. Highly recommended price with terms $10,750
Mr Cryer B 7174, Eves B 2177

SEAFRONT
Here is a house for those who appreciate a view of the sea and mountains. It is exceptionally well constructed of the finest materials. The floors downstairs are all ¼-cut oak and the doors and trim are mahogany. The ground floor consists of large living-room with attractive fireplace, guest-size dining-room, sunroom, kitchen with walls tiled half-way up. Two nice bedrooms and fully tiled bathroom. Two extra bedrooms upstairs. Good basement. Hot-water heating. Matching separate garage and many other good features. Price $17,000
Call Mr Blenkinsop

DEEP COVE
Attractive four-and-a-half-room bungalow on the waterfront. Basement, hot air furnace, electric pump for water. Good swimming and fishing $11,500
Call Mr Blenkinsop

OAK BAY
Needs decorating and some repairs. Five bedrooms and bathroom upstairs and living room, dining room, bedroom, bathroom and kitchen downstairs. Full basement and hot-air furnace. A handyman could do all the renovating himself. Asked $7350
Call Mr Blenkinsop

MUST BE SOLD
Asking $8,500. Six-room home in Oak Bay. Of good construction, older type, double plumbing, three bedrooms, up $12,500 in new improvements including air-conditioning Williams Unit Oil-O-Matic heat, electric hot-water, 36-gal bronze. Full high basement with a finished room. Separate garage. Could duplex easily and make good revenue producer. Terms. Reasonable down payment. Must be sold.
Fred Malconi B 7174 Eves G 0425

MAGNIFICENT, HIGH
Oak Bay and marine views of islands and Mt. Baker. A picture from each view window in this lovely modern home of first quality, consisting of large living room, fireplace, full-size dining room, glorious electric kitchen, a through hall, four-piece bathroom, two bedrooms, master with two-piece bathroom off. By concealed stairway up we have three more bedrooms in knotty pine, plus a two-piece bathroom, all very nicely finished. Hot-water heat in all rooms by automatic oil furnace. Full-size basement. Two drive-in garages, fine rumpus room and two-piece bathroom, plus many more features made on this fine family eight-room home or as a five-room home, as the stairway going up to concealed. This could be duplexed quite easily if desired with good rents. The lot is choice view location on a quiet street in lawn and shrubs with the odd native oak in the right places. Really a fine family home with reasonable taxes of $236 and about one third cash will handle $26,000 Price
Fred Malconi, B 7174, Eves G 0425

A SPLENDID OPPORTUNITY
To obtain this almost new 4½-room bungalow at very low down payment in Fairfield, just two blocks from the sea, containing a very nice living room, cabinet kitchen, dinette, three-piece Pembroke bath, two very large lots and the full price is $7500

OPPORTUNITY SECOND KNOCK
A three-bedroom home in Oak Bay in large condition throughout. Full basement, hot-air heat to all rooms. Lovely landscaped lot. Bus stops at door. On reasonable terms. The full price is only $7950

THE THIRD KNOCK PAYS, FOR ALL
In the Foul Bay district, three bedrooms all on one floor, living room, dining room, cabinet kitchen, full basement, hot-air heat. Good lot in garden, lawn and flowers. This is not a new house but is in very good condition throughout at $2,750 down, the price to sell $5950
For Any of the Above Please Call Mr Ridings, Residence B 4637

RIDINGS REALTY, LTD
1230 BROAD STREET E 4721

STORE
WITH EXCELLENT LIVING QUARTERS
Completely renovated—just like new! In good school district, suitable for confectionery and coffee bar, shoe repair or what have you. Brand new cabinet kitchen, Pembroke bathroom and bedroom. Full basement. Terms arranged. Really good value for $6850

FOUR-BEDROOM Semi-Bungalow
Soundly constructed on large lot. Living room, dining room, kitchen and four bedrooms. Opportunity for good revenue from summer students as boarders if desired. Otherwise good family home. New basement. Separate garage. $2,300 cash and sale $55 a month. Recommended at $6750
Phone for appointment to inspect.

STEPHENSON REALTY
472 VIEW ST. G 2015 eves G 4122

EXCHANGE Oak Bay Home On Modern Apartment Block
Attractive modern seven-room home with oil hot-water heating, lovely garden. This is a home of distinction. Value $15,500 as part payment on apartment.
Please Ask for Mr Ramsey

MEHAREY & CO LTD
633 VIEW STREET G 0673

GEORGE RANDALL LIMITED

OAK BAY South of Avenue
Stucco semi-bungalow, very nice living room, oak dinette, electric kitchen, bathroom, one bedroom hidden stairway to one bedroom up. Full basement, Oil-O-Matic separate garage. Moderate terms. Comfortable home nicely fenced. Price $8950
Call Mr Davis, Eves G 8814

INVESTMENT Better Than Duplex
Two bungalows side by side on one lot drawing favorable rents, each has five rooms and need painting only. Outstanding in value. $2,000 handles this excellent property. Close in $5750
Contact Mr Piddick, Eves Albion 137Y

OUT OF TOWN Vacant
Lovely stucco bungalow, featuring large living room, dining room, beautiful cabinet kitchen, spacious Pembroke bath, through hall. Oak floors. Two bright bedrooms and lovely extra bedroom in basement. Furnace, attached garage, immediate possession. Taxes $97.00. Terms arranged $11,500
Call Mr Davis Eves G 8814 or Mr Piddick Eves Alb 137Y

SHELBOURNE
Well built two bedroom home. Living room, fireplace and hardwood floors. High basement, hot air furnace. Separate garage. Well cared for lot. The property is in excellent condition. Price $8750
Call Mr Orieve Eves E 2688 or Mr Twamley Eves B 0908

SELL OR TRADE Esquimalt Overlooking the Water
Three suite revenue from two suites $45.00 per month, 4-room suite for owner. Extra large lot. Property in good solid condition. Owner will sell or trade his equity being approx. $4,000 for a smaller home within seven miles of city.
Call Mr Twamley Eves B 0908, or Mr Orieve Eves E 2688

VICTORIA WEST Down $1250 DOWN
This payment will give you possession of this four-room older type bungalow. Full basement. Nice lot. To sell now full price reduced to $4350
Call Mr Orieve Eves E 2688 or Mr Twamley Eves B 0908

WHY PAY RENT Jubilee District
Attractive 5-year-old, 4-room bungalow with utility room. No steps, well fenced property. Some terms may be arranged. Full Price $5450

SHELBOURNE—HILLSIDE $2000 Down
The ideal home for a retired couple, good corner property with nice garden area, four comfortable rooms and full high basement. Full price $5775
Call Mr Smith above two eves G 7320

GEORGE RANDALL LIMITED
1300 DOUGLAS STREET G 8100

BROWN BROS. AGENCIES LTD.
1125 BLANSHARD ST — Phones E 1181-4
(Member Real Estate Board of Victoria)

OAK BAY SOUTH OF AVENUE
Professional man TRANSFERRED. THIS is your opportunity to purchase a very attractive five-room bungalow with an extra bedroom in the basement. THROUGH HALL PLAN. This home is SPOTLESS throughout. The surrounding garden is beautifully kept. It is OAK BAY'S BUY OF THE MONTH. Hurry for this one. Asking price with terms $12,600
Please ask for Mr Lawson, eves B 4775

REDUCED—$800
FOR QUICK SALE. Very attractive four room home in the country out just outside town. Situated on half acre of ground with all the spring flowers in full bloom. Pretty as a picture. Asking price with good terms $6500
Please ask for Mr Lawson eves B 4775

$500 DOWN—SOOKE ACREAGE
I have two properties in the Sooke district that $500 down will handle. Each has small acreage and a three-room house and electricity. One priced at $1200 and the other at $1750. Please ask for A. G. Brownsey, Sooke, or call me or take a drive out to Sooke anytime over the week end and inquire at Brownsey's Store in the centre of Sooke

OAK BAY THREE BEDROOMS $4000 DOWN
This gleaming white stucco bungalow is in spotless condition throughout. Beautifully landscaped in excellent location near schools and bus. Drive-in garage for two cars. This is surely the home you have been looking for. Full price $13,950
Mr. Clarke or Mr Gaunt, eves, B 6773

$2500 DOWN FAIRFIELD—EXCLUSIVE
ALMOST NEW THREE BEDROOM STUCCO BUNGALOW. FULL CEMENT BASEMENT. DRIVE-IN GARAGE ETC. CLOSE TO BUS, SHOPPING AND SCHOOL. FULL PRICE $9200
Mr. Clarke or Mr Gaunt, eves, B 6773

$500 DOWN BAY ST —DOWNTOWN
Five room bungalow in good condition throughout. Total price $4200
Mr Clarke or Mr Gaunt, eves, B 6773

VIEW OF WATER MODERN BUNGALOW Beautifully Landscaped
This charming home with its attractive grounds must be seen to be appreciated. Comprises through hall, large bright living room with fireplace, dining room, ultra modern all-electric cabinet kitchen, glassed-in utility with tubs, four-piece Pembroke bathroom, two twin-size bedrooms. Full high cement basement with drive-in garage and OIL-O-MATIC AIR-CONDITIONED heating plant. Grounds are expertly laid out in carpet-like lawns, fish pools, flowers and shrubs. Asking $12,600
Please call D. Bridgeman, G 4306

LANSDOWNE
$12,700 Ultra-modern ranch-style six-room bungalow, stucco exterior, generous floor plan 1,370 square feet, three bedrooms, full cement basement, furnace, drive-in garage, all air-conditioned heating. $600 extra. Cash down $3,900, balance $80 a month, principal and interest.
R. B. Bogshawe, B 2049 nights.

A. M. Taylor Spittal & Co. Ltd.
1210 BROAD STREET G 4306

NEWSTEAD'S NEWS

AN UNBELIEVABLE OFFER! Worth $13,500, for $9,950 And No Exaggeration Whatever
We ourselves could not believe the price on this delightful home. One mile from Colwood corner in a charming situation on about ⅔ acre of garden with nice trees as background besides. Of brilliant white stucco and attractive architectural design, the interior is breathtaking in every detail. Comprising 5 full rooms on main floor and two extra rooms on lower floor, full high basement, drive-in garage (at rear). Hot-air heating and being fully insulated this house is incredibly economical. We cannot over-... Ring now to W. Bailey at E 1660 or E. Clark at E3240 about this beauty.

OVERFLOWING WITH PLEASUREMENTS Cape Cod 1422 Wendy
Complete seclusion, ½ acre, twisted oak trees, stone walls, high location, excellent television, green lawns, 35 fruit trees, boysenberries, raspberries, grapes, rhododendrons, flowers of every description. A staunchly built home with eye appeal. Living room 21 oak floors throughout. Full-size dining room, tile kitchen, two very large bedrooms, four-piece bathroom, the four through foyer, another bedroom and small playroom. Decorated in soft pastel shades. Character is reflected throughout. A delightful panorama within 3-mile circle. The type of place that appeals to the active businessman. Five years old, white cedar siding, quick action gets this bargain. An exclusive listing with substantial terms. Full price $15,750
Contact I. V. Saunders at E 7164 or Evenings G 0436 and Sundays

BARGAIN BASEMENT OPPORTUNITIES $6000 — $6000 — $6000
$3,000 down, three years old, surrounded by good homes. White stucco, large leased lot with established lawns, living room 18 feet long, Roman tile fireplace, spacious master-bedroom and separate second bedroom of good size, adequate closet space. Attractive kitchen with excellent cupboard space, large utility room. First time advertised and the finest buy we have seen for months. To view contact I. V. Saunders days E 7164 or evenings and Sundays G 0436.
$7,000 DOWN. Nearly 1,000 feet of floor space, reflecting a $10,000 appearance on the exterior, three years old, large windows, attractive awnings, brick front, high location with many rock gardens. Very spacious living room, oak floors, dinette, two roomy bedrooms. The kitchen practically self-serve. Pembroke bathroom. Decorated in modern colorings, so reflects value throughout. Homes like this are hard to find. Semi-suburban within a three-mile area. For full details contact I. V. Saunders days E 7164, evenings and Sundays G 0436

$7950 LOW DOWN PAYMENT, $7950
We have just received the listing on this delightful home comprising living room with fireplace, dinette, kitchen, four-piece bathroom and two nice bedrooms. Situated on a well-improved lot with beautiful garden and lawns. Separate garage. Very good terms available. The full price is only $7950
W. H. McMahon at E 7164 or Eves Albion 276 R or R. D. Nay at E 7164 or Eves G 5400

TWO HOUSES IN ONE
The location is of the best, half a block off the bus line on a quiet street with beautiful surroundings. Four nice rooms and bathroom on main floor, two more bedrooms up. Add to this a nice two-and-a-half-room suite in basement and you will agree that here is excellent value for $8,500 or near offer.
Contact R. D. Nay at E 7164 or evenings G 5400 or W. H. McMahon at E 7164 or evenings Albion 276R

NEWSTEAD REALTY LTD
746 FORT STREET E 7164

FINANCIAL SURVEY LTD.
G 4306
Member of Real Estate Board of Victoria
1334 GOVERNMENT STREET

$170 Revenue Monthly Plus Nice Suite for Owner Near Jubilee Hospital
Attractive home comprises one three-room suite, three two-room suites plus owner's suite. Located on Fort Street. Full cement basement, hot air. Full price $10,600. $3,900 cash, balance $75 monthly.
P. G. Williams G 4306, res. G 3651

OAK BAY
An excellent five-room basement bungalow situated in southern part near golf course. One owner. Immaculate scenic location. By appointment only. SPECIAL $10,500
L. G. Patrick, G 4306, res B 3048

Retiring? Like Gardening?
Here's your home. Four comfortable rooms and dinette on one floor plus two good spare rooms up. A really attractive stucco home on a large beautifully developed lot. Full cement basement, drive-in garage, hot-air furnace and laundry tubs. Full price $9850
Oh yes! Can be bought on terms too.
R. W. Anderson G 4306 res. B 6417

DUPLEX WALKING DISTANCE
A wonderful opportunity to buy a first-class duplex within easy walking distance to the city. Two completely self-contained suites, separate entrances, separate meters, separate furnaces. Revenue $100 monthly. Don't miss this outstanding buy. Priced at $9000
M. Braithwaite G 4306 Res. E 7648

THREE BEDROOMS DOWN—$2000—DOWN
Six-room bungalow, basement, piped heat, all rooms large and bright. City $6950
L. G. Patrick G 4306 Residence B 3048

ONLY $1500 DOWN
For this six-room family home. Full basement, drive-in garage, living room, dining room, kitchen, three bedrooms, new furnace, hot-air piped to each room. Nice lot. This is situated near the Jubilee Hospital. A snap at $5500
For appointment to view phone Ray Hills G 4306 Res. E 0818

GORGE $2000 Cash — Price, $8950
Solid stucco bungalow with full basement, hot-air furnace and drive-in garage. Through hall, spacious living room with fireplace, dinette, kitchen, two bedrooms and four-piece bathroom.

CITY BUNGALOW THREE BEDROOMS ONE FLOOR
Owner leaving for Florida instructs us to sell his lovely home in Gonzales overlooking beautiful park. Splendid condition inside and out. Through hall plan. Large front living room with attractive fireplace into dining room, three bedrooms, cabinet kitchen (wired) and Pembroke bathroom. Immediate possession. Price $11,000
Inspection by appointment.
Mr Thornley B 1187 Eves Albion 3X

MEHAREY & CO LTD.
633 VIEW STREET

P. R. BROWN & SONS LTD
EST. 1900
1112 Broad Street Phone G 7171

UPLANDS SPECIAL
Ultra-modern six-room ranch-type bungalow, comprising through hall, living room 18x22, dining room 13x14, dream kitchen with nook, utility room, three guest size bedrooms, hardwood floors throughout, four-piece bath with extra toilet and basin. Full basement. Oil-O-Matic heating, double garage, also double carport. Priced at $25,250

GORDON HEAD
New five-room white siding bungalow. Basement, furnace, situated on five acres all under cultivation, young orchard. Location ... $12,600
Mr Clark, phone G 7171

Oak Bay Way 4 Bedrooms—Den
Just off the Avenue. A REAL FAMILY HOME in BEAUTIFUL CONDITION. Very compact, comprising attractive reception and through hall, a real den 14x10, lovely living room 18x13, dining room, family kitchen, open stair to four twin-size bedrooms, one with fireplace, bathroom and sleeping porch with view. Full basement, extra toilet, furnace and drive-in garage. Nice garden fenced. Taxes $150. EXCELLENT VALUE. Terms arranged at $9950

OAK BAY NORTH OIL HEAT—RUMPUS ROOM EXTRA BEDROOM—TOILET
Attractive and lovely compact home nicely located, six years old. Fine spacious and well-arranged for family. PLUS A GRAND BASEMENT WITH A REAL RUMPUS ROOM FINISHED IN KNOTTY PINE, also a TWIN-SIZED BEDROOM, EXTRA TOILET AND AN EXPENSIVE AIR-CONDITIONED OIL-O-MATIC furnace. Through hall plan. BEAUTIFUL 22x14 LIVING ROOM adjoining 12x14 dining room, electric cabinet kitchen with dining area, twin size bedrooms and large bathroom. Established garden. Lawn at rear, a few steps to beach, school, bus and shopping centre. You will appreciate the value, etc., in many ways. Good terms with payments of $48 per month, include taxes, on clear title at $16,000
Call Mr Belcher G 7171 Eves E 4664

CLOSE TO ST JOSEPH'S HOSPITAL
This home offers attractive revenue possibilities, walking distance to city centre and only a stone's throw from St Joseph's Hospital. It comprises living room, dining room, kitchen down, three bedrooms and bathroom up. Full basement, hot-air furnace, also extra plumbing. Don't delay making inquiries about this home as it won't last long. Full price $8950
Please contact A. M. Miller Eves G 0210

OAK BAY SOUTH
A modernized stucco bungalow, spotless and well maintained, with large living room, dining area combined, nice modernized kitchen with one large bedroom down and one upstairs. Through hall. Full basement, automatic oil heat, workshop and separate garage. Some terms on full price $8950

WATERFRONTAGE
100 feet of the finest waterfrontage on the island with sheltered anchorage, good fishing at your door and within easy reach of several of the island's best fishing spots, 40 minutes easy driving from Victoria on a paved highway. Approximately one acre gentle treed with lovely garden surrounding the well built stucco bungalow which contains a large living room with rustic fireplace, dining room, both facing south and the sea-view. Two good sized bedrooms, a modern kitchen and bath. Full basement with plumbing, rumpus room, furnace, workshop. Ample water supply with automatic pump. This home was planned and built by the owner for his retirement and the enjoyment of his family and the reason for selling is that the children have grown up and are all living in the East and his health requires him to cease gardening as it is with reluctance that he is offering it for sale at $12,750
With at least $7,000 down, balance at 5%.
To arrange appointment to view call Pat Cleary, G 7171 after business hours G 2505

THE YORKSHIRE
ESTABLISHED 1888
721 FORT ST E 7108

HIGH QUADRA SOMETHING SPECIAL
Beautifully located in one of the choicest residential areas of Greater Victoria, this DELIGHTFUL THREE-BEDROOM HOME combines the benefits of imagination, training and experience in the building of quality homes. Sited to make the most of the attractive outlook from the principle windows, planned for maximum comfort and efficiency and built by a master craftsman with style, this home will appeal to the discriminating homeseeker. Full basement. AUTOMATIC OIL HEAT, garage and all other fine appointments expected in a home of this class. Will be finished in about a month but SEE IT NOW. Half cash will handle. FULL PRICE $12,600
To view call Mr Hockley E 7108, evenings B 5665

OAK BAY DE LUXE HOME
FIVE EXCEPTIONALLY NICE ROOMS, all spacious. Attractive exterior and absolutely immaculate from the front to back. Lovely garden with ornamental shrubbery, fruit trees and flowers. One of the nicest you have seen! Splendid location close to the shopping centre. Wide reception hall, nice living room and fireplace, mantel, separate dining room, two large bedrooms, walk-in closets. The kitchen has every modern feature, extra cabinets, breakfast nook adjoining laundry room. Beautifully decorated in pastel shades throughout. Full high daylight basement with built-in OIL-O-MATIC HEATING OUTSIDE AWNINGS. STEEL VENETIAN BLINDS. RETIRED OWNER HAS TAKEN A GREAT PRIDE IN THIS HOME AND GARDEN. Constructed by one of the smartest modern builders in Victoria. Owner moving. Just listed. RECOMMENDED. A GENUINE VALUE. Possession three days $15,750
Please call E 7108 after hours, Mr Lovitt G 6680

QUALITY HOMES
We have a choice selection of 16 to 20 better-class homes from $15,000 to $30,000. We know construction and value and can ensure your satisfaction. Any genuine enquiry appreciated.

$1550 DOWN 3 BEDROOMS—N.H.A.
We will build on your lot a beautiful stucco bungalow. It has a large living room with fireplace, dining room, cabinet kitchen, full basement, hot air piped furnace (oil natural), drive-in garage. Walls and ceilings insulated. Monthly payments $48.83 including principal and interest at 5¼%. Full price $8750
N.H.A. funds are not plentiful and we have been only allotted enough for five houses

MOREY REALTY
615 VIEW STREET

Arthur E. Haynes Ltd.

EXCLUSIVE
In Saanich within the three-mile circle this is the place to help out with high living costs and have a neat little home. Two acres of rich black loam, greenhouses, chicken houses for 300 birds and other useful outbuildings. The stucco bungalow has four rooms, three-piece bathroom, furnace and cement basement and is in spotless condition. Flower beds and a fish pond. Suitable for retired prairie farmers $8900
Please ask for W. Jones E 6303 evenings

789 Fort Street

J. H. WHITTOME & CO. LTD.

1210 BROAD STREET B 4288

A SPRING HAVEN FOR THE GREEN THUMB ARTIST

Attractive two bedroom modern stucco bungalow plus handy little greenhouse with just over one acre of land. Fine fertile top soil for growing the best of garden products, fruits and beautiful flowers. In this oasis everything is beautifully prepared and ready for you to keep its value. Also neat chicken run and house at back of property. Why buy eggs? [illegible] Full cement basement, piped furnace, drive-in garage, etc. [illegible] shopping, schools and transportation. Easy terms.

PRICE $10,500

Ask for Mr. Wood B 4255 Eves. Beating 884

WATERFRONT SCENIC VIEWS

Relax and enjoy life in this great bungalow. An unparalleled view from the 18-foot living room, L-shaped living room and [illegible] kitchen and three bedrooms. A [illegible] basement and new furnace, attached garage and woodshed. [illegible] in Cordova Bay the taxes are ONLY $64. A very pretty garden, lawns and fruit trees complete the picture.

Price $10,500

CITY NICE DISTRICT

This sound and spotless older-type house is well worth your investigation. Six rooms and a separate garage. A very pretty flower garden in the lawns, etc. A second lot also available if required [illegible].

Full price $5975

Mr. Mouffels B 4255 eves. B 7813

"SPECIAL" SECLUDED ENGLISH COTTAGE

Lovely stucco bungalow [illegible] English cottage [illegible] nine years old and situated on [illegible] of developed grounds. Abundance of flowers, shrubs, large and small fruits, chicken house. Within the four-mile circle. House comprises of a living room with open fireplace, dining room, cabinet kitchen, very large bedroom and four-piece Pembroke bathroom. Utility room and attached garage. Part basement and furnace. [illegible] easily be made. Half cash to handle. Price $6500

Mr. Hope B 4255, Evenings [illegible]

$2000 CASH

Will give you possession of a five-room spacious bungalow comprising living and dining rooms, large kitchen, three-piece bathroom, two bedrooms or three if desired. There is a full basement with hot-air furnace and a good garden already planted. Low taxes. Located on bus route. [illegible] month will handle. $5600

Ask for Thos. G. Clarke B 4255 evenings [illegible]

A GOOD LIVING

[illegible]

FULL PRICE $12,500

Ask for Mr. Brewin B 4255 Eve. [illegible]

McCANDLESS REALTY REAL ESTATE AND INSURANCE

[illegible] FORT STREET [illegible]

APARTMENT—4 SUITES

[illegible] $19,950

GENTLEMAN'S HOME ½ ACRE

LOVELY TUDOR STYLE TWO-STORY [illegible] $18,000

OAK BAY HOME

[illegible] $11,550

½ ACRE—SECLUSION

[illegible] $6510

$1800 DOWN

[illegible] $6600

$1500 DOWN—CITY

[illegible] $5500

LANGFORD—$1500

[illegible] $4800

LANGFORD—$1900

[illegible] $3800

COFFEE SHOP—CITY

[illegible] $6000

$1250 DOWN

[illegible] $4400

GILLESPIE, HART & CO. LTD.

611 Fort Street G 1181

BEACON HILL AREA

You will slow down when you see this one

[illegible] $13,500

COMPLETE SECLUSION GORDON HEAD

[illegible] $9450

BEAUTIFUL GROUNDS CLOSE TO BEACH

[illegible] $12,950

CAPITAL CITY REALTY'S CHOICE OFFERINGS

FAIRFIELD FAMILY HOME

Attractive older home well built with seven rooms and full basement. Completely and tastefully modernized with expensive fittings. This is definitely a home to see. Can be duplexed easily. Good terms. Only $12,600

Ben Walters Eves. B 6186

LANSDOWNE SPECIAL RANCH STYLE BUNGALOW

[illegible] living. Bow windows. Oil air-conditioned heating. Double garage. Landscaped lot. See this one for sure. Full price $18,000

Tommy Waters Eves. G 3963

WATERFRONTAGE

Would you like a lovely well-constructed home on beautiful Langford Lake 10 miles from Victoria? If you would, we have just such a home. Terms can be arranged. Listed for sale $8000

Mr. Oelden Eves. G 2403

GOOD LOCATION NEW DISTRICT

$2,400 cash will handle lovely new three-bedroom stucco bungalow close to bus and school. Low taxes, large lot. Attached garage. Wonderful value on easy N.H.A. payments. Full Price $11,100

Mr. Delden Eves. G 2403

REVENUE or FAMILY HOME

Nine-year-old spacious family home on [illegible] Street, has five bedrooms, living room, dining room and cabinet kitchen. Full basement with drive-in garage. Nice grounds. Top floor now rented as three-room suite. Terms available. Full price $10,500

Art Watson, Eves. B 5712

FAIRFIELD—GONZALES THREE BEDROOMS

Just three years old, this fine six-room stucco bungalow has everything for comfort and convenience. Through-hall plan designed for easy housekeeping, well constructed and nicely finished. Wired for range, full basement, drive-in garage. Pembroke bathroom. Owner leaving [illegible] $10,500

Mr. Hoher, G 2566, Eves. [illegible]

LOOK THESE OVER!

[illegible] $11,000

[illegible] $12,500

CAPITAL CITY REALTY

910 Cormorant St. G 1022

JOHNSTON & CO. LTD.

ESTABLISHED 1903

OLD AND UGLY

[illegible] $2950

SEA VIEW AND SECLUSION

[illegible] $6300

ESTATE SALE BARGAIN FOR CASH

[illegible] $10,500

SIX SUITES

[illegible] $22,000

FLASH!

[illegible] $4700

1500 BROAD STREET Member of the Real Estate Board

ESQUIMALT

$1500 Down—$45 Month

$4750 FULL PRICE [illegible]

CITY GEM

[illegible]

HAULTAIN

[illegible] $13,500 [illegible]

MEHAREY & CO. LTD

624 VIEW STREET

OFF ROCKLAND WALKING DISTANCE TO TOWN

[illegible] $12,600

JONES & SCOTT

[illegible] Yarrow Building

HEISTERMAN & CO.

(Established 1886)

1131 BLANSHARD (Near View)

Where People Refer Their Friends B 4101

1042 AMPHION ST.

Comfortable cottage on tidy fenced lot, two bedrooms, living room, kitchen, utility [illegible] retired couple. Priced to sell quickly for cash at $4750

637 ACRES SALT SPRING ISLAND

Three-quarter mile waterfront, two cottages [illegible] $18,000

Further information from Mr. P. Pitt [illegible] Belmont 227R

SNAP 6 ACRES—3 HOMES

[illegible] $8000 [illegible] $16,500

Tac for Mr. P. Pitt [illegible] Belmont 227R

QUAMICHAN AREA

[illegible] $10,750

Ask for Mr. Burroughs, eves. G 1513

SAANICH WATERFRONT

[illegible] $17,000

Phone Mr. Bottlemoe Eves. [illegible]

OAK BAY—$11,500 OIL HEAT

[illegible]

Phone Mrs. Shirley B 4101 or G 8053

MOUNT TOLMIE AREA

[illegible] $11,000

Ask for Mr. Wright B 4101 Eves. G 8157

FOUR-ROOM STUCCO

[illegible] $7950

Ask for Mr. Wright B 4101 Eves. G 8157

RITHET

Our 82nd Year — B 4251

CITY

Pretty as a Picture Liberal Terms

[illegible] $8950

CALL MR. KITTO EVES. B 2885

SHELTERED WATERFRONTAGE

[illegible] $9450

PLEASE ASK FOR MR. SPEED EVES. E 3747

OAK BAY Six-Room Bungalow

OIL HOT-WATER HEAT — CHOICE LOCATION

[illegible] $12,600

CALL MR. HEPPELL EVES. B 7738

Rithet Consolidated Ltd

(Member Real Estate Board of Victoria)

[illegible] FORT STREET PHONE B 4251

HAGAR'S

GORDON HEAD SEAFRONT

190 Ft. Private Waterfrontage

$19,750

[illegible] $19,750

A. R. Powell, eves. B 4636, Mr. O'Toole, eves. E 2165

HIGH QUADRA TUDOR STYLE HOME BEAUTIFUL GARDEN

[illegible] $6850

FAIRFIELD BUNGALOW Four Bedrooms

$12,600

[illegible] $12,600

F. Lester evenings E 2455

OAK BAY

4 Bedrooms, Hot Water Heat

[illegible] $13,600

J. O. O'Toole, eves. E 2165

HAGAR & SWAYNE LIMITED

VIEW AT BROAD [illegible]

(Member Victoria Real Estate Board)

W-E-S-T-E-R-N HOMES LTD.

[illegible] YATES STREET B 3161

Member Real Estate Board of Victoria

RAISING A FAMILY?

[illegible] $7500

Jim Bateman B 3162 or Eves. G [illegible]

JUBILEE NEAT AND CLEAN

[illegible] $6950

Jim Bateman B 3162 or Eves. G [illegible]

JUBILEE AREA 6 ON 1 FULL BASEMENT

[illegible] $7350

Call Bill Green G 4308 or Norman Thornber B 1279 — Office B 3161

FAIRFIELD (Exclusive Listing)

[illegible] $9450

Contact Mr. G. C. Wendruff [illegible]

ESQUIMALT 1221 Lyall Street (Exclusive Listing)

[illegible] $5000

Or Will Exchange for Country Property. Ask for Mr. Hagar.

OAK BAY EXCLUSIVE LOCATION

[illegible] $24,500

OAK BAY Oil-O-Matic Heating

[illegible] $8900

ALEX G HILL & CO

1303 BROAD STREET G 6741

PROPERTY SALES REALTY

$2,000 DOWN

[illegible] $7950

$3,000 DOWN

[illegible] $8950

B 3053 Office 1110 Quadra Street B 1519

BOORMAN'S

MUST BE SOLD $2500 DOWN

[illegible] $6500

Mr. McDonald, Eves. B 1543

$1500 DOWN $1500 REVENUE-PRODUCING

[illegible] $6850

Roy Harris, Eves. B 1362

EXCLUSIVE LISTING 1824 LILLIAN ROAD FAIRFIELD

[illegible] $8400

For appointment to view Stan Cornish, Eves. B 5678

OAK BAY

Near Schools, Shopping Centre and Transportation

[illegible] $10,500

C. J. Harrington, Eves. B 1448

OAK BAY NORTH 3 BEDROOMS

[illegible] $12,500

J. B. Boorman, Eves. or week ends [illegible]

Boorman Investment Co Ltd.

[illegible] VIEW STREET B 7131

FRASER BISCOE OFFERS

HIGH GORGE "Bungalow"

[illegible] $5500

"2 AT $2400 DOWN" (Ideal for Revenue)

[illegible] $6750

ALMOST DOWNTOWN "A RARE FIND" IN FAIRFIELD

For the Retired or Business Couple

[illegible] $7350 [illegible] $9450

"OAK BAY" (3 Bedroom Homes)

[illegible] $12,950 [illegible] $13,650

"SECLUSION" (Waterfrontage)

[illegible] $12,600

FRASER BISCOE'S

New Location 978 Yates Street. Across from the New Post Office

"OAK BAY SOUTH" "$3000 DOWN"

[illegible] $8950

"GORGE WATERFRONT"

[illegible] $9950

MEHAREY & CO. LTD. [illegible] VIEW STREET

C. N. MONTAGUE CO. LTD.

1028 BLANSHARD AT FORT G 6310

HOME AND INCOME COOK ST. OPPOSITE PARK

[illegible] $15,750

VICTORIA WEST

$2000 Down, $50 Month

[illegible] $5500

$1200 DOWN—$6750

[illegible]

IN JUBILEE

[illegible] $5950

HIGH QUADRA

$1500 Down, $50 Month

[illegible] $6750

Please call Mr. Gitchburn G 6310

REVENUE Absentee Owner

[illegible] $10,500

FOR IMMEDIATE SALE [illegible] $7000

H. W. MILLER & CO.

1006 GOVERNMENT G 3622

REVENUE HOUSE IN FAIRFIELD [illegible] $7600

[illegible] $4600

[illegible] $11,600

H G DALBY & CO. LTD

634 VIEW STREET VICTORIA, B.C. B 6261

Ralph H. Wilson

B 5417 [illegible] Yarrow Bldg

SEMI-TUDOR RESIDENCE You'll Be Proud of This Home

[illegible] $10,500

ISLAND INVESTMENT CO LTD

[illegible] FORT STREET PHONE G 7168-7

Member of Real Estate Board

$2000 DOWN $2000 JUBILEE DISTRICT

[illegible] $5500

JUST FOR TWO NORTH QUADRA

[illegible] $7350

SWINERTON & CO. LTD.

[illegible] BROUGHTON STREET

Full Price—$7250 Down Payment—$1850

[illegible]

P. W. STOBIE REALTY

[illegible] QUADRA ST B 3313

FURNISHED BUNGALOW GORGE OIL-O-MATIC

Oak Floors Throughout

[illegible] $9450

ALTON & FLEMING

[illegible] Blanshard Street Phone G 0112

Evenings, Mr. Fleming B 4783

$2850 DOWN Brand New Full Basement

[illegible] $7850

$2000 DOWN

[illegible] $9450

1175 WYCHBURY

[illegible] $9900

STEWART CLARK & CO.

[illegible] YARROW (PEMBERTON) BLDG

Evenings Mr. Cuthbert B 7918, Mr. Art Stokes G 3160

DICKIE'S - B 4312

DUPLEX—QUADRA

[illegible] $8950

BUSINESS LADY

[illegible] $8500

FAIRFIELD—$8500

[illegible] $8500

DO YOU WANT TO KEEP A HORSE?

[illegible] $11,700

DICKIE & CO. REALTY

[illegible] Fort Street

Bonded Agents and Member of the Victoria Real Estate Board

JAMES BAY—VACANT

[illegible] $5500

FAIRFIELD

[illegible]

REVENUE

[illegible] $4950

THE CITY BROKERAGE

1016 Blanshard Street Phone G 6533

[illegible] $6950

DUPLEX

[illegible] $7500

[illegible] $6950

LLOYD'S

REAL ESTATE & INSURANCE AGENCY 1000 BLANSHARD STREET

Phones G 7611, B 6147, B 7781

CLOSE IN

[illegible] $5500

OAK BAY

[illegible] $12,200

Empire Realty Company

[illegible] Yates St. E 1441

FAIRFIELD FAMILY HOME

[illegible] $10,750

Please phone Paul Appoloff

MEHAREY & CO., LTD.

E 1181 Days 622 VIEW ST G 8344 Eves.

[illegible] $7500

[illegible] $4000

A. S. MILLER

Fire and Auto Insurance

1300 Blanshard Street B 6425

EMPIRE REALTY CO.

[illegible] YATES ST B 7661

Arthur E. Haynes Ltd.

FAIRFIELD

[illegible] $10,000

57 HOUSES FOR SALE

ESQUIMALT

[illegible]

HIGH QUADRA AUTOMATIC OIL HEAT

[illegible]

GARDINER AGENCIES LTD

EXCLUSIVE LISTING

[illegible]

HAWKES FOSTER LTD Douglas Street

SACRIFICE FOR QUICK SALE

[illegible]

LAKE HILL—$7,500 SIX ROOMS, ONE ACRE LOT

[illegible]

$1,000 CASH

[illegible]

OAK BAY

[illegible]

HIGH CEDAR HILL—EXCLUSIVE

[illegible]

OAK BAY

[illegible]

LOCATED IN SOUTH FAIRFIELD

[illegible]

BRENTWOOD PROPERTIES

[illegible]

FULLY FURNISHED, $7,500

[illegible]

LOOK! FOR $2,500 DOWN

[illegible]

JONES & SCOTT 130 Yarrow Bldg.

LOW TAXES

[illegible]

OWNER WILL SELL FIVE-ROOM CITY BUNGALOW

[illegible]

THREE BEDROOMS

[illegible]

LOW DOWN PAYMENT

[illegible]

SAYRE REALTY 734 Fort Street

SEAFRONT HOME AT BRENTWOOD

[illegible]

$1,750 CASH — FAIRFIELD

[illegible]

AN IMMACULATE 5-ROOMED HOME

[illegible]

CLOSE IN OIL HEAT

[illegible]

GARDINER AGENCIES LTD. G 7141

$1,500 DOWN AND $65 A MONTH

[illegible]

HAWKES FOSTER Ltd.

OWNER LEAVING

[illegible]

57 HOUSES FOR SALE

HIGH QUADRA

A charming four-room bungalow with glazed veranda, mat. eng. garden with some fruit trees. Good terms. Full price $[illegible]. Phone J. Pearson, B 1121, eves. B 3610. BATNA REALTY, 734 Fort Street

JUBILEE

Immediate possession. Five-room bungalow, one [illegible] from hospital. Tile floor and cabinet kitchen, full basement, furnace. Garage, garden. Drapes, curtains and practically new—all range. Priced for quick sale, $6,900. Owner, B 3215

HERE IS A GOOD OLD FAMILY HOME of five rooms plus one in basement. Insulated. Copper pipe. Wired for range. Owner going East reduces price to $7,000. Call Alan Kennedy, B 3183. Res. G 4694

[illegible]

ATTRACTIVE LARGE HOME WITH AUtomatic hot-water heating. Good condition. This home has tourist license and permit to build auto court units. Reasonable. B [illegible]

THREE-BEDROOM HOUSE, LIVABLE but entirely finished, very close to highway and lake in new subdivision. City water, lights completed. $3,500, $850 down, or best offer. Box 2204, R.R. 1, Victoria, or enquire Glen Lake Coffee Shop

OLDER BUNGALOW OF FIVE ROOMS [illegible]

$1,200 DOWN AND $[illegible] PER MONTH [illegible]

[illegible]

57 HOUSES FOR SALE

LOVELY SIX-ROOM STUCCO BUNGAlow. Sea view, Oak Bay. $16,000 on easy terms. Reduction for all cash. E 6092

SEVEN-ROOM HOUSE IN GOOD CONdition, off Oak Bay Avenue. G 7668. No agents

THREE-BEDROOM HOME, FULL BASEment, room in basement [illegible]. Phone B 6368

SMALL DOWN PAYMENT, SEVEN rooms, double plumbing. 1331 May Street

4-ROOM BUNGALOW WITH UTILITY. 2045 Shakespeare St.

FOUR-ROOM COTTAGE, NO STEPS, sea view, $[illegible]. B 8466 evenings

THREE-BEDROOM HOME, 636 LANGford Street

58 WANTED TO BUY—HOUSES

CADBORO BAY

A new five-room ranch-type white [illegible] hall plan. House contains living room with pumice tile fireplace, dining room, two bedrooms, five-piece bath with vanity cabinet, kitchen with bar to dining area, utility room with tubs, inlaid linos and hardwood and painted throughout. Full daylight basement with fireplace and Timken oil-fired hot air furnace. Full price $14,400. Phone B 1338

CLIENT WANTS FOUR-ROOM BUNgalow near Beacon Hill. Has $3,500 cash. Another wants Fairfield duplex or Oak Bay five or six-room bungalow. Call Alan Kennedy, B 3183 days, G 4694 evenings

E. F. HEATH, 626 Yates Street

TWO BUNGALOWS WANTED. MUST have basements and garages. One with three bedrooms that can be purchased at $[illegible] down. The other two bedrooms with $2,000 down and $[illegible] per month. Please call R. V. [illegible], Pemberton Holmes Ltd., G 8124 or B 8464 after hours

[illegible]

OAK BAY-HIGH QUADRA

[illegible]

HAWKES FOSTER LTD.

WE CAN HELP YOU!

[illegible]

HAWKES, FOSTER, LTD. 1015 DOUGLAS STREET

59 PROPERTY FOR SALE

[illegible]

59 PROPERTY FOR SALE

[illegible]

LOTS LOTS LOTS

A FEW SELECTIONS FROM OUR LISTS

[illegible]

HAWKES FOSTER LTD

BUILDING LOTS

[illegible] $600

Alfred Carmichael & Co. Ltd.

MONTREAL TRUST COMPANY

[illegible] $750

COUNTRY HOME ONE ACRE, $7000

[illegible]

60 PROPERTY WANTED

[illegible]

61 ACREAGE FOR SALE

[illegible]

63 FARMS FOR SALE

[illegible]

PRODUCTIVE FARM AMID SCENIC SECLUSION

[illegible]

J. H. WHITTOME & COMPANY LTD

66 FARMS WANTED

[illegible]

Esquimalt Spotlight Taken By School, Club Elections

BY CAROL LARSEN
Esquimalt High School

The EHS spotlight last week was turned on school and club elections.

Since May Queen crowning time is here once again, elections are being held to nominate a candidate to represent the school in the June Coronation [illegible] be in by 4 p.m. Wednesday, April 29. The three contestants, chosen from Grades 9 and 10, were Jean Seaton, Bev Turner and Carolyn Dawe.

In the recent annual Y Teen elections, Bev Ross triumphed over Carol Hawthorne and Nadine Wright for the office of club president for the 1953-54 term. Other officers will be elected early in September.

Special rates of fifty cents are being offered to students accompanied by teachers when attending any play staged in the Dominion Drama Festival this [illegible]

SECOND PRIZE

Rosemary Ross' poster entry in the cancer contest took second prize. Congratulations were extended to her by the principal, Mr. C. A. Kelly, on behalf of the student body.

Important band and glee practices were held in the middle of the week. These practices were important rehearsals for the music festival.

On Friday the Junior Red Cross members brought along needles, thimbles and thread, in order to make wool afghans for Korea from the knitted squares contributed by the [illegible]

The Girls Y Teens of the five Greater Victoria high schools will sponsor a banquet and dance for the graduating members from these schools. The dance afterward will be open to graduates and their escorts.

Square Dance Teams Leave for White Rock

BY GARTH TALYOR
Mount View High School

The two square dance teams left for White Rock Friday afternoon. The teams, drivers of cars and callers left for Nanaimo at 4 p.m., where they caught the ferry in Vancouver. Best of luck to all of you.

The Y-Teens had their nomin[illegible] for next year Friday. Anita Baird is the next president.

The Y Teens are also having a "Mother and Daughter" banquet soon. A doughnut sale was held Wednesday noon hour by the Y Teens. The doughnuts must have been good because they were sold out.

The school has had a collection for Jimmy Houk. Jimmy Houk is a Grade nine boy who was hurt in an accident on the Gorge Road several months ago.

This fund is to get Jimmy something to help him spend the long, wearisome hours in bed and to take away the monotony for him.

BAND CONCERT

The annual band concert at Mount View is to be presented May 4 and 5. Tickets are available from anyone in the school.

The music festival was the [illegible] the school. The mixed choir came first and the boys and girls choirs came second in each of their classes.

The last edition of the "Scribe" weekly came out Friday. It was a 10-page issue and was full of articles of interest to everyone in the school. The deadline for ordering the "Scribe" annual is Monday, May 4.

Conway's Old Boys Hold Dinner

More than 25 former cadets of the British training ship, HMS Conway, attended a dinner at Royal Roads, Canadian Services College, last night.

All those attending were Vancouver Island men who have served at the training station in Bangor, Wales, and some who are still serving with the RCN.

Topic at the meeting was the establishment of an Island branch of the Conway Old Boys' Association.

Oldest member of Conway at the dinner was Capt. F. Bayles, a student at the college from 1887 to 1889.

Lieut.-Commander I. B. B. Morrow, RCN, was chairman of the dinner meeting.

DEPARTMENT OF PUBLIC WORKS
NOTICE TO CONTRACTORS
PIPING AND ANCILLARY EQUIPMENT
NEW BOILER HOUSE, SAANICH MENTAL HOSPITAL, COLQUITZ, B.C.

SEALED TENDERS endorsed "Tender for Piping and Ancillary Equipment, New Boiler House, Saanich Mental Hospital, Colquitz, B.C." will be received by the Minister of Public Works, Parliament Buildings, Victoria, B.C., up to 10 o'clock noon on Thursday, the 21st day of May, 1953, and opened in public at that time and place.

[illegible]

Each tender must be accompanied by an accepted bank cheque on a chartered bank of Canada, made payable to the Minister of Public Works, for the sum of Two Thousand Five Hundred Dollars ($2,500.00), which shall be forfeited if the party tendering declines to enter into the contract when called upon to do so.

Tenders must be made out on the forms supplied, signed with the actual signature of the tenderer, and enclosed in the envelope furnished.

No tender will be considered having any qualifying clauses whatsoever, and the lowest or any tender not necessarily accepted.

F. S. JONES
Deputy Minister

Department of Public Works, Parliament Buildings, Victoria, B.C.

DEPARTMENT OF PUBLIC WORKS
NOTICE TO CONTRACTORS
NEW BOILER HOUSE, SAANICH MENTAL HOSPITAL, COLQUITZ, B.C.

SEALED TENDERS endorsed "Tender for New Boiler House, Saanich Mental Hospital, Colquitz, B.C." will be received by the Minister of Public Works, Parliament Buildings, Victoria, B.C., up to 10 o'clock noon on Thursday, the 21st day of May, 1953, and opened in public at that time and place.

Plans, specifications and conditions of tender may be obtained on and after May 4, 1953, from the Department of Public Works, Victoria, B.C., on deposit of the sum of Ten Dollars ($10.00) for each set, which will be refunded upon return of plans, etc., in good condition within a period of one month of receipt of tenders, except in the case of the successful tenderer where the plan deposit is not refundable.

Each tender must be accompanied by an accepted bank cheque on a chartered bank of Canada made payable to the Minister of Public Works, for the sum of One Thousand Five Hundred Dollars ($1,500.00), which shall be forfeited if the party tendering declines to enter into the contract when called upon to do so.

Tenders must be made out on the forms supplied, signed with the actual signature of the tenderer, and enclosed in the envelope furnished.

No tender will be considered having any qualifying clauses whatsoever and the lowest or any tender not necessarily accepted.

F. S. JONES
Deputy Minister

Department of Public Works, Parliament Buildings, Victoria, B.C.

KILSHAWS
THE AUCTIONEERS

AUCTION

AS USUAL OF HIGH-CLASS

Furnishings

AND EFFECTS

Kilshaws Salesroom

1115 Fort Street

FRIDAY, 7.30

An Interesting Collection of Good Furnishings for FRIDAY'S SALE

Consignments Accepted for This and Future Sales

Kilshaws the Auctioneers

1115 Fort St. G 6441

Our Salesrooms Are Open Daily; Cash Advanced on Consignments—KILSHAWS.

Flowers of Victoria On Display This Week

The flowers of Victoria go on display this week.

The Victoria Horticultural Society will open its annual Spring Garden Show Wednesday morning. The show will be made up of conducted tours through some of Victoria's most beautiful gardens and homes.

Tours will be held morning and afternoon during the week until Saturday.

Wednesday afternoon, a decorated table display will be shown in the Empress Hotel Ballroom at 2.30 p.m.

During the three days of tours, more than 30 Victoria gardens will be visited and information about plants and plant culture will be available to visitors.

A tour of the grounds of Royal Roads Services College has been arranged for Thursday morning and the Government House grounds will be open for inspection Friday afternoon.

Transportation arrangements can be made through the C and C Transportation Co.

Good Weather Brings Rise in Sport Activity

BY BARRY GELLING

The good weather has finally come and the Oak Bay High School grounds are being used for the PT classes as well as at noon and after school.

Two baseball diamonds have been handed over to the junior high, the Grade 7 and 8 students alternating. New mitts, bats, and softballs arrived the other day, encouraging the sport tremendously.

On Friday, April 24, the boys' and girls' glee clubs took part in the music festival. The boys lost out to Central Junior High by a mere three points and the girls placed second in their class.

The PTA meeting was held Monday evening at which the glee clubs that attended the music festival demonstrated their singing to the parents.

Points were awarded to the houses bringing out the most parents. Beaver House was first and by so doing gained 20 points. Cadboro was second and Discovery and Maquinna were tied for third. Cadboro was awarded 15 points and Discovery and Maquinna eight each.

The Grade 8 square dance club is now in full "swing" and it is hoped members will put on a dance for the Coronation.

Grade 8 members have their courses for next year planned now and through the help of the staff most of them have their coming year fully mapped out.

Next year there will be at least five Grade 9 classes as well as more in Grades 7 and 8.

On Wednesday at noon Oak Bay High School put on a show about wheat. Junior high students attending reported that the picture was interesting and well worth going to see.

New Vessel Rates High

The Ss. Silverburn of London on her maiden voyage from British shipyards, is alongside Ogden Point docks.

The ship is considered to have unusual efficiency in sailing power, cruising at 10½ knots on 17 tons of fuel each day, states Captain John Dunbar, whose wife is accompanying him on the trip.

The efficiency came about as designers opposed a current trend towards fast freighters of 16 and 17 knots.

Loading lumber, the Ss. Silverburn is scheduled to sail today.

Expected in port today are Ss. Pacific Unity, Furness Lines, with general cargo, and Ss. Queen.

The Canadian-Australasian Line freighter Ss. Wairuna, built by Victoria Machinery depot in 1941 and known then as the Salt Lake Park, is loading lumber during the week end.

The Ss. Paara, bound for South Korea, cleared port last night with a full cargo of barley, the first such ship to have a full cargo from here since reactivation of the grain elevator.

Sports Day Held Friday

BY NORMA BICKFORD AND MARLENE CARBERT
Mount Newton High School

A house meeting was held Wednesday discussing our Sports Day, which was held Friday.

We are very proud that Claudia Butler won second prize in the cancer essay competition. Congratulations Claudia!

Norma Bickford was chosen for the girls intermediate softball team, while Doreen Bickford was chosen for the junior.

The junior girls had their final softball game of the season Friday.

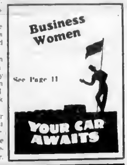

Brigade Lists Week's Work

The following activities of the St. John Ambulance Brigade will be held this week at 715½ View:

Monday—B.C. Electric Division, 8 p.m.; Victoria Nursing Division, No. 61, 8 p.m.; Victoria Cadet Nursing Division, No. 61c, 5 p.m.; Pemberton Crusader Nursing Division, No. 254, 6.30 p.m.

Tuesday—Oak Bay Nursing Division, No. 176, 8 p.m., Denton Holmes Cadet Nursing Division, No. 148c, 6.30 p.m., industrial first aid, 7.30 p.m.

Wednesday—Victoria nursing corps monthly meeting, 8 p.m.; G. H. Stevens Division, 8 p.m., first aid classes, 7.30 p.m.

Thursday—St. John Ambulance Division, No. 65, 8 p.m.; Denton Holmes Nursing Division, No. 148, 8 p.m.; A. J. Dallain Nursing Division, No. 210, 8 p.m.

Friday—Oak Bay Cadet Nursing Division No. 176c, 3.45 p.m.; industrial first aid, 7.30 p.m.

Saturday—Home cooking at 9 a.m., Harle Andrews store, 713 View.

Civil defense first aid classes: Monday, James Bay Hall; Wednesday, St. Martin's-in-the-Fields Hall; Thursday, Colwood St. Mary's Priory.

Military Parades Listed

The following military parades will be held this week:

5th B.C. Coast Regiment, RCA—Tuesday, 1945 hours: Regimental parade and training as per syllabus. Trumpet band, 2030 hours.

Friday, 1900 hours: Band practice and sports.

No. 8, AAOR, RCA—Tuesday, May 5: No parade.

Tuesday, May 12, 1955 hours: Parade and unit training.

75 (BC) Heavy AA Regiment, RCA—Wednesday, 2000 hours: Training as per syllabus.

13 Field Ambulance, RCAMC—Tuesday, 2000 hours: Dress roll call and training as per syllabus.

46 Field Hygene Section, RCAMC—Tuesday, 2000 hours: Dress roll call and training as per syllabus.

5 Area Signal Squadron, RCCS—Monday, 1945 hours: Training as per syllabus. Orderly officer, Capt. L. A. Patterson, orderly sergeant, Sgt. S. D. Mitchell.

40th Technical Squadron, RCEME—Tuesday, 1945 hours: NCO's operational meeting; 2000 hours: Unit parade and training. Thursday, 2000 hours: Recreational shooting.

RCSC Rainbow—Tuesday: Duty division, Sioux, starboard. Duty officer, Sub. Lieut. A. D. Sanders; duty PO, LS Nicholson.

Friday: Duty division, Sioux, port. Duty officer, Sub. Lieut. A. D. Sanders, duty PO, LS R. Petty.

Gas Sale Ban Quashed

VANCOUVER (CP)—Motorists will soon find it easier to buy gasoline in Vancouver suburban areas.

A police court conviction against Dueck Chevrolet Oldsmobile Limited for selling gasoline after 7 p.m., in contravention of a city by-law amendment, was quashed Friday in County Court. And an independent gasoline station operator predicted today that at least 15 more suburban stations will give 24-hour service.

Judge Bruce Boyd, who set aside the conviction, said he would give extended reasons later for reversing the decision of Magistrate Oscar Orr.

L. D. Dueck, manager of the convicted company, when informed of the County Court decision, said "This is what we've been waiting for."

Conducts Sports Day

St. Michael's School staged its 36th annual sports day yesterday in the Falkland Road field. A large group of parents and friends of the boys in competition attending.

The Victor Ludorum Senior Championship Cup was won by Guy Walton with a total of 15 points out of a possible 18 to his credit. The Intermediate Cup was taken by Eric Metcalf, the junior by R. Sullivan and the midget championship cup by Ola Joergensen.

Socreds Name Earle Westwood

CROFTON—Earl Westwood, former mayor of Nanaimo, was nominated by acclamation as Social Credit candidate for Nanaimo and the Islands riding at the nominating convention here yesterday.

Maynard & Sons

Auctioneers Since 1902

Insurance, Probate and Advisory Appraisers
Highly Important Property and Furnishings Sale

The Beautiful Old English Style

RESIDENCE

of Sir Ernest W. Petter, with panoramic sea views and picturesque grounds.

Known as

2501 Sinclair Road, Cadboro Bay, will be sold

WITHOUT RESERVE
THURSDAY—10 a.m.

Immediately following the sale of the residence, we will sell (without reserve):

Immaculate 1947 De Soto Sedan

Antique and Modern Furnishings

PERSIAN RUGS - CHINA - GLASS - PICTURES
SILVER - CLOCKS - ELECTRICAL APPLIANCES
BOOKS - BEDDING - POWER LAWN MOWER

Such as Oil Paintings, include a George Morland; Complete Set of Cries of London, Persian and Indian Rugs of fine color and various sizes, Grandfather's and Grandmother's Clocks, Sheraton Barometer, Sheraton Highboy, Mahogany Regency Side Table, Hepplewhite Bow Front Sideboard, Hepplewhite Dining Table in three sections, set of 10 Hepplewhite Dining Chairs, Bow Front Chests of Drawers, Queen Anne Style and Sheraton Style Twin Beds and other Bedroom pieces, part set Hall Marked Sterling Flatware of excellent weight, handsome Hall Marked Sterling 22" Tea Tray, Hall Marked Sterling 4 Piece Tea Set of excellent weight, beautiful colored Glass, Duesbury Derby, Meissen, etc. This sale includes many interesting items found in a well furnished home, Bausch & Lomb Projector, Fishing Tackle, Combination Radio Phono, Records, Heintzman Piano, etc.

SALE OF FURNISHINGS

Thursday, 11 a.m. to 12 — Thursday, 1.30 to 5 p.m.
Friday, 10 a.m. to 12 and 1.30 to 5 p.m.

ON VIEW

Today, Sunday, 2 to 5 — Monday, Tuesday and Wednesday, 9 to 5

CATALOGUE

of the furnishings and complete illustrated brochure of the residence (showing floor plan), may be obtained at our office or at the property during view times.

Instructed by a client who is now living in a furnished apartment, we have removed her furnishings from storage to our salesrooms, 731-33 Johnson, for sale

WEDNESDAY—1.30

ATTRACTIVE FURNISHINGS

Including Heintzman & Co. Upright Piano in mahogany case, four nearly new Chesterfield and Bed-Chesterfield Suites, Imperial Loyalist Den Chairs, Walnut Coffee and End Tables, pairs of new Lamps, Showcases, five fine Carpets, selection of Walnut Bedroom Furnishings, Child's Crib, Fold a Way Bed, etc., large Mirrored Door, Mahogany Wardrobe, six All-White Enamel Oil and Coal and Wood Ranges, fine China and Glass, Fishing Reels, several Sets of Golf Clubs, 1952 "Atco" Power Lawn Mower, Vacuum Cleaners, nearly new 6 Cu. Ft. Frigidaire Electric Refrigerator, Electric Ironers, Viking 3-Speed Radio Combination, Expensive Recording Machine, etc.

WEDNESDAY, 10.30 (In Our Basement Salesrooms)
1948 Francis Barnett Autocycle, Showcases, Wardrobe, Kitchen Cabinet, Garden Tools, Wheelbarrow, Sash, Bicycles, Shrubs, Fruit, Vegetables, etc.

MAYNARD & SONS

733 Johnson St. G 5921

... Television Programs for This Week ...

Sunday, May 3

KING—TV—CHANNEL 5

8.30	News	5.30	Hank McCune Show
10.30	This Is the Life	6.00	My Little Margie
10.30	Frontiers of Faith	6.30	What's My Line
11.00	Lamp Unto My Feet	7.00	Ford Theatre
11.30	The Dunninger Show	7.30	Red Skelton
12.00	Zoo Parade.	8.00	TV Playhouse
12.30	Omnibus	9.00	Mama
2.00	Kukla Fran and Ollie	9.30	Mr Peepers
2.30	See It Now	10.30	News
3.00	What's My Name	10.45	Telenews Digest
4.00	This Is Your Life	11.30	And Then There Were None
4.30	Comedy Hour	12.30	Nightcap Final
5.00	Name's the Same		

KTNT—TV—CHANNEL 11

3.30	Meet Me At the Zoo	7.00	Life Begins At 80
[illegible]	[illegible] Anniversary	[illegible]	[illegible]
3.30	Scrapbook	8.30	Plainclothesman
5.00	Fred Waring	9.30	Rocky King
5.00	Candy Carnival	10.00	The Web
6.00	This Is Show Business	10.30	Late Show
6.30	Time to Smile	12.30	Sign Off

Monday, May 4

KING—TV—CHANNEL 5

8.55	To Be Announced	4.15	Short Cummings
9.55	Farm Summary Bill Moshier	5.00	Superman
10.00	Strike It Rich	5.30	Sheriff Tex
10.30	Welcome Traveler	5.55	Bill O'Mara
10.45	Short Subject	6.00	Early Edition
10.55	News	6.15	Telecourse in House Design
11.00	Big Payoff	6.45	News Caravan
11.30	Double or Nothing	7.00	Range Rider
12.00	Kate Smith	7.30	Voice of Firestone
1.00	Guiding Light	8.00	You Asked For It
1.15	Love of Life	8.30	Mr Make It
1.30	Search For Tomorrow	8.45	Nature of Things
1.45	Bride and Groom	9.00	The Unexpected
2.00	King's Community Workshop	9.30	Industry on Parade
2.30	King's Queen	9.45	Seattle Wrestling
4.15	Vanity Views	10.45	"Miraculous Journey"
4.30	King's Kamera	10.30	Nightcap Final
4.30	Market Magic		

KTNT—TV—CHANNEL 11

3.30	Circle 11 Ranch	8.30	Red Buttons
5.00	Doug Edwards and News	9.00	Burns and Allen
5.15	Early Show	9.30	Man Against Crime
6.15	Perry Como	10.00	Newsreel
7.00	Studio One	10.15	Late Show
8.00	Godfrey's Talent Scouts	11.00	Sign Off

Tuesday, May 5

KING—TV—CHANNEL 5

9.00	News	5.30	Sheriff Tex
9.15	To Be Announced	5.55	Bill O'Mara
10.15	Farm Summary Bill Moshier	6.00	Early Edition
10.00	Arthur Godfrey	6.15	Prof George Taylor
10.25	Garry Moore	6.30	Beulah
11.00	Big Payoff	7.00	Two For the Money
11.30	Ding Dong School	7.30	Armchair Adventure
12.00	Kate Smith	7.45	Washington State Reporter
1.00	Guiding Light	8.00	I Love Lucy
1.15	Love of Life	8.30	Bill O'Mara
1.30	Search For Tomorrow	8.15	Three Guesses
1.45	Bride and Groom	9.00	People's Parade
2.00	King's Community Workshop	9.30	Chevron Theatre
2.30	King's Queen	10.00	World Today
4.15	Vanity Views	10.15	Public Prosecutor
4.30	King's Kamera	10.45	Big Story
4.30	Market Magic	11.00	Fireside Theatre
4.45	More Fun Out of Life	11.30	Who Said That
5.00	Wild Bill Hickok	12.00	Nightcap Final

KTNT—TV—CHANNEL 11

3.00	Circle 11 Ranch	7.45	The Big Show
5.30	Doug Edwards and News	8.00	Crime Syndicate
6.25	Early Show	8.30	The Big Picture
6.45	Jane Froman	10.00	Danger
7.00	Bishop Sheen	10.30	Newsreel
7.30	KTNT News	10.45	Late Show

Wednesday, May 6

KING—TV—CHANNEL 5

8.30	News	4.45	Adventures For Young America
8.55	To Be Announced	5.00	Hippodrome
9.55	Farm Summary—Bill Moshier	5.30	Sheriff Tex
10.00	Strike It Rich	5.55	Bill O'Mara
10.30	Arthur Godfrey	6.00	Blue Ribbon Bouts
10.45	Garry Moore	6.45	News Caravan
11.00	Big Payoff	7.00	Victory At Sea
11.30	Double or Nothing	7.30	I Married Joan
12.00	Kate Smith	8.00	Robert Montgomery Presents
1.00	Guiding Light	9.00	To Be Announced
1.15	Love of Life	9.30	Abbott and Costello
1.30	Search For Tomorrow	10.00	World Today
1.45	Bride and Groom	10.15	Sports Scholar
2.00	King's Community Workshop	10.30	American Inventory
2.30	King's Queen	11.00	Martin Kane
4.15	Vanity Views	11.30	Eye Witness
4.30	King's Kamera	12.00	Nightcap Final
4.30	Market Magic		

KTNT—TV—CHANNEL 11

3.00	Circle 11 Ranch	8.00	Godfrey and Friends
5.30	Doug Edwards and News	9.00	Strike It Rich
5.45	Early Show	10.00	Newsreel
6.45	Perry Como	10.45	Late Show
7.00	TV Showcase	11.00	Sign Off
8.15	KTNT News	12.00	Sign Off
8.30	Godfrey and Friends		

Thursday, May 7

KING—TV—CHANNEL 5

8.30	News	5.30	Sheriff Tex
8.55	To Be Announced	5.55	Bill O'Mara
10.15	Farm Summary—Bill Moshier	6.00	Early Edition
10.00	Betty Furness	6.15	And Give Thee Peace
10.45	Garry Moore	6.30	Lone Ranger
11.30	Big Payoff	7.00	Cisco Kid
11.30	To Be Announced	7.30	Where's Your Trouble
12.00	Kate Smith	7.45	Royal Brougham
1.00	Guiding Light	8.00	Groucho Marx
1.15	Love of Life	8.30	Life of Riley
1.30	Search For Tomorrow	9.00	Death Valley Days
1.45	Bride and Groom	9.30	Chine Smith
2.00	King's Community Workshop	10.00	World Today
2.30	King's Queen	10.15	Invitation Playhouse
3.15	Vanity Views	10.30	You Only Live Once
4.30	King's Kamera	12.00	Clue Summary
4.30	Time For Hospitality		

KTNT—TV—CHANNEL 11

3.30	Moss Quiet Quiz	8.15	TV Little Theatre
5.15	Showcase	8.30	Pot Shots and Nibbles
5.30	Doug Edwards and News	8.45	Shedsdandran Show
5.45	Early Show	9.00	Four Star Playhouse
6.45	Jane Froman	9.30	Racket Squad
7.00	Big Town	10.00	Hollywood Wrestlers
7.30	Lux Video Theatre	11.00	Late Show
8.00	KTNT News	12.00	Sign Off

Friday, May 8

KING—TV—CHANNEL 5

8.45	News	5.00	Gene Autry
8.55	To Be Announced	5.30	Sheriff Tex
9.55	Farm Summary—Bill Moshier	5.55	Bill O'Mara
10.00	Strike It Rich	6.00	Cavalcade of Sports
10.30	Arthur Godfrey	6.45	News Caravan
10.45	Garry Moore	7.00	Hopalong Cassidy
11.00	Big Payoff	7.30	Ozzie and Harriet
11.30	Double or Nothing	8.00	Rainier Playhouse
12.00	Kate Smith	8.30	TV Theatre
1.00	Guiding Light	9.00	Mercerdens
1.15	Love of Life	9.45	Yesterday's Newsreel
1.30	Search For Tomorrow	9.30	Dragnet
1.45	Bride and Groom	10.00	World Today
2.00	King's Community Workshop	10.15	Greatest Fight of the Century
2.30	King's Queen	10.30	Playhouse of Stars
4.15	Vanity Views	11.30	Barn Dance
4.30	King's Kamera	11.00	"Mysterious Mr Wong"
4.30	Market Magic	12.15	Nightcap Final
4.45	Short Cummings		

KTNT—TV—CHANNEL 11

3.00	Circle 11 Ranch	8.30	My Friend Irma
5.30	Doug Edwards and News	9.00	Playhouse of Stars
5.45	Early Show	9.30	Our Miss Brooks
6.45	Perry Como	10.00	Hollywood Off Beat
7.00	What's the Big Idea	10.30	Newsreel
7.30	Candy Theatre	10.45	Late Show
7.45	KTNT News	12.30	Sign Off
8.00	Guide Right		

Saturday, May 9

KING—TV—CHANNEL 5

10.55	News	6.00	Lilli Palmer
11.00	Kids and Company	6.15	It's a Good Idea
11.00	Junior Press Conference	6.30	Hit Parade
12.00	Rootie Kazootie	7.00	Trouble With Father
12.30	Space Patrol	7.30	My Hero
1.00	Terry and the Pirates	8.00	March On
1.30	Youth Wants to Know	8.30	Adolph Menjou
2.30	Mr Wizard	9.00	Dangerous Assignment
3.00	Date With Judy	9.30	ABC Album
4.00	Quizdown	10.00	Mr and Mrs North
5.00	What in the World	10.30	Scandal in Paris
6.00	TV Teen Club	11.00	Suspense
6.30	To Be Announced	12.00	Nightcap Final
5.00	Show of Shows		

KTNT—TV—CHANNEL 11

3.00	Circle 11 Ranch	8.45	KTNT News
5.00	Early Show	9.00	International Wrestling
7.00	Jackie Gleason Show	10.00	Bill Cullen Show
8.00	Beat the Clock	10.15	Late Show
8.30	Sportsreel	11.00	Sign Off

Winning Contract

By Howard Schenken and Richard L. Frey

Neither side vulnerable
East dealer

NORTH
♠ 9 8 5 4
♡ 10 5 4
◇ 10 9 7
♣ A 3 2

WEST
♠ K Q J 10 9
♡ J 8 9
◇ K 5 3
♣ 10 2

EAST
♠ 8 7 2
♡ 8 7 2
◇ J 8 4 2
♣ K J 9

SOUTH
♠ A
♡ A K Q 3
◇ A Q 6
♣ Q 7 6 5 4

The bidding:

East	South	West	North
Pass	1♣	1♠	Pass
Pass	Dbl.	Pass	2♣
Pass	3♡	Pass	3 N.T.
Pass	4♣	Pass	5♣
All pass			

North and South were two well-known Philadelphia Life Masters, Mrs. Olive Peterson and Sylvester Lowery—who recalls this deal from a pair event played way back in 1940 as one of his favorite hands. If you like a well played hand, you'll easily see why this has remained one of his favorites.

The king of spades was led and Lowery faced this problem: how could South avoid losing more than two tricks in the minor suits when it was obvious that the ace of clubs was the only entry to dummy? His ingenious solution of this problem was the result of looking ahead to what he planned to do when he got to dummy with the ace of clubs. Think it over with him.

You can't avoid losing at least one trump trick, so you must try to avoid losing no more than a single trick in diamonds. How? If West has both honors, the situation is hopeless; if East has both, you'll lose only one diamond whether you lead the ten, or play small and finesse the queen. But which way will you play when you get to dummy? In view of West's overcall, shouldn't you play for him to hold the king and for East to hold the jack? In other words, you will lead the ten of diamonds. Then, if East has the diamond jack, and if the hearts break nicely, and if one opponent has a doubleton king of clubs, you'll make your five club contract.

Life Master Lowery found a way to increase this slim chance. Since he was going to play West for the king of diamonds, why not give him that trick before going to dummy with the ace of clubs. He led the diamond queen! West took the king and returned a spade. South ruffed and now he was ready to use dummy's ace of clubs, to lead that ten of diamonds. Whether East covered or not, didn't matter. If he played the jack, North could get back on lead with the nine; if he ducked, North would stay on lead. A club play through the king-jack was made possible by the way the diamond suit had been handled and when East put up the king of clubs South didn't even have to guess. His five-club contract was "home".

(Released by The Associated Newspapers)

FIRE SEASON

MAY 1st-September 30th

A Special Appeal Is Directed to Smokers
To Be Careful During This Period

THE FORESTS OF BRITISH COLUMBIA PROVIDE HEALTHY RECREATION FOR THE PEOPLE OF THE PROVINCE. IF THESE PLEASURES ARE TO CONTINUE, THE FORESTS MUST BE PRESERVED.

DO YOUR PART AND HELP PREVENT FOREST FIRES

BRITISH COLUMBIA FOREST SERVICE
Department of Lands and Forests

DR. C. D. ORCHARD, Deputy Minister of Forests — HON. R. E. SOMMERS, Minister

Man Arrested in Bazaar

Dennis M Kilpatrick was remanded until Monday by Magistrate H C Hall to face a charge of breaking and entering with intent to commit an offense.

Kilpatrick made no election in court yesterday. He was arrested by police as he was hiding behind a clothes rack in the Bazaar, 1317 Broad Street.

Police began investigation after they were notified from the Lincoln Hotel of a disturbance at the Bazaar. A front door window was found broken, police said.

ST. MARY'S CHURCH
Elgin Road, Oak Bay

Holy Communion, 8.30 a m and 12 noon
Matins and Sermon at 11.00 a m
Young people to attend the early Communion Service
Evensong and Sermon, 7.30 p.m.
The Rector will preach at both services
Sunday School Senior 9.45
Pre Primary Primary and Junior 11.00 a m
A missionary film will be shown in the hall after evensong
Thurs. Holy Communion, 10.30 a m

Almost three-quarters of the 17,579,000 tons of coal produced in Canada in 1952 was bituminous, the remainder being about equally divided between sub bituminous and lignite.

WOOD — SPECIAL 3 DAYS — WOOD

No. 1 Fir Wood, stove lengths, very easy to split. Good for kitchen, furnace, heater and all around use. Ready to burn.
Big Double Load Only $11.00
Also 2-Ft. Fir for Drum Furnace and Fireplace. Double Load, $11
Also Sawdust for Farm and Garden
IMMEDIATE DELIVERY

O.K. FUEL

COME AND SEE THIS WOOD AT OUR YARD AND OFFICE.
730 TOPAZ — G 7157

Only on The Milwaukee Road

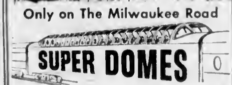

OLYMPIAN Hiawathas

Seattle to Chicago for Windsor • Toronto London, Ontario • New York and Eastern Canada

America's first full-length domes and the *only* dome cars over this route. Milwaukee Road Super Domes have seats for 68 on the upper deck, charming Cafe Lounge on the lower deck. Everyone is welcome—no extra cost.

Accommodations on the super-speed Olympian HIAWATHA include private-room cars with Skytop Lounge, money-saving Touralux* open-section sleepers and reserved seat Luxurest coaches with leg rests.

*Exclusive Milwaukee Road feature.

THE MILWAUKEE ROAD

Full particulars on immigration and customs requirements. Through bookings arranged without bother to points outside of U. S. Baggage checked through in bond.

Victoria Office
612 View St., Ph. Beacon 7254
C. E. Blaney, Jr., Agent

Daily Astrology

By RITA DEL MAR

FOR SUNDAY, MAY 3, 1953

Today's quotation: "A prayer, in its simplest definition, is merely a wish turned heavenward."—Phillips Brooks.

Sunday for everyone: Make this largely a day of rest; catch up on sleep and minor little tasks that may have accumulated. Keep clear of inharmony. Don't invite or listen to gossip.

Look for your birthdate and birthsign below:

March 21 to April 19 (Aries)—[illegible] conclusions from the insight you have gained. Be cautious, diplomatic.

April 20 to May 20 (Taurus)—Complete tasks, overcome handicaps, catch up with rest and sleep. Avoid creating enmity.

May 21 to June 20 (Gemini)—Stay in the background and maintain cordial ties with friends, higher-ups.

June 21 to July 22 (Cancer)—Be mindful of the need for proper attention to responsibilities. Get out a bit during the day.

July 23 to August 22 (Leo)—Catch up on rest. Be careful en route. Recheck plans; avoid controversial subjects.

August 23 to September 22 (Virgo)—Take the path of least resistance. Look after and protect private interests, money matters.

Sept. 23 to Oct. 22 (Libra)—Put off co-operative activities. Encourage self-reliance without giving offense.

Oct. 23 to Nov. 21 (Scorpio)—Keep your perspective. Maintain cordial relationships with those close to you.

Nov. 22 to Dec. 21 (Sagittarius)—Restore vigor and good nature by getting added repose. Participate in some minor conviviality this evening.

Dec. 22 to Jan. 19 (Capricorn)—Keep things on an even keel at home or with family. Stay close to familiar quarters in evening.

Jan. 20 to Feb. 18 (Aquarius)—Secure needed relaxation during the daytime. Catch up with reading in the evening.

Feb. 19 to March 20 (Pisces)—Ask little from others. Rely on congenial, gracious behavior to keep the picture clear of difficulty.

Planning ahead: Good for entertaining, sociability, etc.: May 5, 6, 9, 11, 13, 14, 15.

(Released by Consolidated News Features Inc.)

FOR: MONDAY, MAY 4, 1953.

Today's Quotation: "Each man is a hero and an oracle to somebody, and to that person whatever he says has an enhanced value."

Monday for Everyone: Use [illegible] tact, discretion, particularly in dealings with elders and those who wield authority over you.

Look for You Birthdate and Birthsign Below:

March 21 to April 19 (Aries)—Call upon your innate understanding and diplomacy to help you overcome difficulties.

April 20 to May 20 (Taurus)—Don't be upset if shifting events show the weakness of your program; it needs reconsideration.

May 21 to June 20 (Gemini)—Be guarded re finances of others, their capacity to make loans or payments.

June 21 to July 22 (Cancer)—Make a special effort to avert disputes over opinions and outlooks; stay calm.

July 23 to August 22 (Leo)—Centre your thoughts on physical welfare and job consideration. Be diet-wise.

August 23 to September 22 (Virgo)—Take up the pursuit of your favorite project but be discreet on the monetary or social front.

September 23 to October 22 (Libra)—Strive for stability, accord, don't provoke clashes or let feelings sway judgment.

October 23 to November 21 (Scorpio)—Investigate matters before engaging in travel, resolving issues, or signing papers.

November 22 to December 21 (Sagittarius)—Tread a cautious path if doubts exist concerning cash or the worth of articles, get facts.

December 22 to January 19 (Capricorn)—Follow the path of least resistance, underscore dignity, balance.

January 20 to February 18 (Aquarius)—Keep all issues "in the clear", take pains to forestall antagonisms, overcome difficulties.

February 19 to March 20 (Pisces)—Put a curb on outlays for recreation. Ill-chosen companions might prove unduly expensive.

Planning ahead—Good for entertaining, sociability, etc.: May 5, 6, 9, 11, 13, 14, 15.

(Released by Consolidated News Features Inc.)

WHAT'S NEW?
See Pages 6, 7 and 8

SPECIAL **BUICK'S BEAUTY** SPECIAL

1952 Buick Super Sedan with famous "Fire Ball" 8 engine. Color . . . Teal Blue. Whitewall tires. Dynaflow Transmission. Heater and Defroster. Radio. Directional Signals. Seat Covers. Back up Lights. Windshield Washer. Low Mileage. Executive owned.

$1200 Off New Car Price

DAVIS MOTORS LTD.
900 Fort at Quadra

The CNR test and development laboratories test materials bought by the company, carry out experiments for improving the quality of products and improving the utilization of material and equipment.

Ogden Point docks in Victoria, though owned by the Canadian government, are operated by the Canadian National Railways.

SIX TIME ZONES

The CNR is the only railway in the world operating through six different time zones—Newfoundland, Atlantic, Eastern, Central, Mountain and Pacific.

RECLU
FOR
Stomach Sufferers!

Do you suffer stomach distress due to excess stomach acid—gaseous distention, acid indigestion, nervous or sour stomach? Ask your druggist about RECLU. Unlike stomach powders or tablets RECLU is a medicine in liquid form for the prompt, beneficial relief of the symptoms of hyperacidity. Satisfaction or money refunded.

WHERE SERVICE STANDS SUPREME

Thomson FUNERAL HOME

Formerly of Winnipeg — Established 1911

1625 Quadra at Balmoral — Night or Day Phone G 3612

" . . . Cordially Invited . . . "

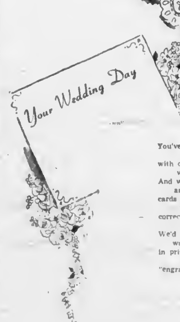

You've spent many happy hours
in making plans and choosing
with care for this—the most
wonderful moment of your life!
And when it comes to the
announcements, invitations, place
cards and thank you notes . . .
you'll want them to be socially
correct . . . tastefully designed and
printed by fastidious craftsmen.
We'd like to have you know that
we will take the greatest of care
in printing your wedding stationery
. . . authentic engraving, or
"engraved effect" at considerable
saving in cost.

For Your Wedding

DISTINCTIVE WEDDING INVITATIONS

PRINTED TO YOUR SPECIFICATIONS BY

Victoria Press Limited

2631 Douglas Street — E 4111

HIGH SCHOOL HEADLINES

Squads Prepare For Sports Day

BY GAY CALDER
Victoria High School

With little time left to limber legs and perfect jumps, track fields are really putting every thing into training. Eliminations were held within the houses last week, and, actually, the rules for the track day will be full of surprise, as all houses seem to boast powerful squads.

Weird and whimsical was the official opening of the softball season at the black and gold in attitudes. "Shakers Superior Sluggers" (Div. 3) and "Hardwood's Hard Hitting Homers" (Div. 1a) really made an after noon of the affair as they battled in a touch-and-go game. Playing fast and hard, Sutton's Superior Sluggers came out on top eventually with a 15-10 win.

Spurred on by the thought of possessing the championship mug, Mr. Trotter's division, II is rumored, will play the very best suggestions. If so, it will be the game to watch.

WORKMEN ANNOYED

Much to the displeasure of the early workmen, several high school students managed to put on their initials in the newly poured sidewalk on Grant Street. Most of the "Kilroy Herrys" were a trifle shaky, as they must have been done in a hurry, because angry looking men in overalls appeared on the new cement all day Monday. Despite their efforts, the names appeared Tuesday morning.

A special scheme period was given Wednesday morning when Mr. J. Andrews used a disserted rat to demonstrate the digestive system to sidesaddled students. The unfortunate animal, in all wearing his fur coat, made quite an impression on the science group. Members will probably receive their reports.

remember the functions of a digestive system for the rest of their lives.

Beginning in "the brighter side of high school affairs, Mr. Grant and Miss Douglas were overjoyed during assembly last week at a surprise visit from moving "Colonel Bogey." actually, the reason for their appearance was to practice before the Festival. Students and staff members are pleased with the large turnout music class joined this year, and are well aware of the marvellous job Mr. Grant Miss N. Douglas and Miss D. Hoggood have done.

CONTEST PRIZES

Some lucky boy and girl will be the winners at a tennis outfit, complete from racquet to shoes, a year's membership in the Victoria Lawn Tennis Club and a ticket to the Kramer-Segman match here next month.

To top it off, Jack Kramer will present the prize to the boy and girl personally when the famous Australian appears at the arena. All that one must do to win these wonderful gifts is enter an essay on the theme, "Tennis for All Ages." Entries must be in Mr. Wright's in order to have the winners chosen by the night of the outstanding sports event.

Mystery shrouds the Victoria High annual this year. No one with the exception of the editors and staff advisor, Mr. Murphy, know what the motif will be in the yearbook.

Everyone is guessing but those who know are keeping it a dark secret. Rumour has it a great "Camouflage," also a great "Camouflage" is being hardly wait until "track day" to prove their rumors.

Operetta Orchestra Practices

BY PENNY DRUCE
Oak Bay High School

The operetta orchestra, which is to play with the "Pirates of Penzance," has been practicing diligently under the direction of Mr. C. H. Denike and Miss J. Creighton.

The operetta is being held May 15. The two featured singers are Darlaine Bagshaw as "Mabel" and David Mar as "Frederick." The three other leads are Elaine Halstrom as "Ruth," Helen Brunell as the "Pirate King" and Arthur Harrison as the "Major-General."

The drama is sponsored by Miss McNab and the art is directed by Mrs. D. Williams.

MUSIC FESTIVAL

The senior band participated in the annual music festival Thursday. Selections were "Avalon Hights" and "Guard of Honor." The latter was conducted by one of the clarinet players, Ken Walters.

On May 29 the band is holding its annual concert. Mr. C. H. Denike will conduct.

The S. J. Willis PTA is holding its Fun Fair May 15. The Majorettes will assist and the above band will provide a musical background.

Girls' baseball organization meetings were held Tuesday, April 28, and teams were picked. The first game was played Wednesday.

The CNR spent over $82,000,000 for new equipment during 1952.

All-Girl Play Scores At Bazaar Evening

BY DAVID GURR
Oak Bay High School

The annual bazaar was held Friday, April 24, and proved to be very successful. A large number of people turned out and seemed to enjoy themselves to the full.

The all-girl play presented at the outset of the evening played and stole the show. Everyone who never stopped laughing at the dialogue and antics. After the production, much applause followed various antics which sold everything from pomed plants to pot holders.

Also on the list of entertainments was a new feature of the bazaar, was the games room. A foodstuffs room was also set up to serve the amex and afford a long hours of amusement for the younger set.

This helpful and enjoyable feature was organized by Mr. Hardy and carried out by the senior Grade 9A class, which deserves and equipment essential for a great deal of credit for the growing school.

Another fact noteworthy was the amount of hard work put in on this part of the bazaar.

Meeting Decides Softball Plans For Senior Girls at Royal Oak

BY MAUREEN CONNOR AND CAROLYN SINKINSON
Royal Oak High School

A meeting of all senior girls interested in forming a softball team was held Friday. Carolyn Sinkinson being elected captain of the team.

Mr. Benell is the coach and Mrs. Gyllenspetz, the sponsor. As the Royal Oak school grounds are unsuitable for travel to the park at Beaver Lake for training. The first game is set for May 12 with North Saanich.

This week will be the last week the normal students visiting our school will be teaching Miss Baker, Mrs. Packard and Mr. Parent are the students.

SECOND PLACE

Ian Ross and John Green tied for second place of the junior boys' badminton tournament with Jean Ross and Anne Mar taking the girls' doubles.

The Glee Club, under the direction of Mrs. Gyllenspetz, performed commendably at the music festival, placing second to Mount View, trailing by two points. Congratulations are due to male members of the club: Jim Creed, Glen Pope, Ralph Pandovich, David Glenn and Jack Quinton who received special praise, as did the alto section of the choir.

The Drama Club presented its drama festival play. The Barrier Departed," for the last time at a recent PTA meeting.

School crests are on order at $1.10. This crest was designed by Gloria Pope, a Grade III student, and consists of an oak leaf with a crown superimposed. The crest is in the school colors, black and white. School pins will be based upon this pattern.

DANCE PLANS

A committee consisting Shirley Robinson, Roy Westby, Anne Maher and Don Treacy has been organized to make plans regarding the graduation ceremonies and dance. It has not been decided upon whether the function will be held in the school auditorium or at a hotel.

Field eliminations for the inter-school track meet, to be held May 15, will run off this week with track eliminations to follow.

The inter-school meet will be an important factor in the winning of points for the F. N. Wright trophy as there will be 12 points among the different classes with two extra points going to the winning school.

Schools competing are North Saanich, Mount Newton and Royal Oak. New broad and high jumping pits have been installed and are extensively used by the students.

The greatest ocean depth has been recorded at 35,640 feet, in the Pacific 200 miles southwest

Long-Awaited Pins Arrive for Seniors

BY JEAN JOHNSTON
North Saanich High School

On April 24, the entertaining play "Tooth or Shave" was presented at noon hour by the Grade 9 members of the drama club. This play is a sparkling comedy with a Spanish theme.

Members of the cast were Sheila Brown, Anne Summo, Josh Reading, and Barry Dutemple.

Three motion pictures were shown at the school during the week. They were "Surveying the Air," "Minerals of Canada" and "The Toronto Symphony."

After months of waiting, the school pins have finally arrived. This was especially good news for the Grade 12 members, who have been waiting anxiously for the chains to add to their pins.

Photographers have blossomed out in a North Saanich with the coming of good weather, the reason being that everyone is taking pictures for the annual pictures section of the annual. Deadline for this section is May 8 and all contributions are to be given to Mr. Inkster.

TRIP TO SIDNEY

Mr. Gibson visited the school and class and senior high students have also been taken. Wednesday morning, Grade 12 students all made a trip to Sidney to have individual photos taken for the annual.

The junior high party was held April 24 in the school gym. The first part of the evening consisted of three plays, "A Mathematical Salon," and "Let's Make up" and "Katherine Parr."

Parents of past members were invited to attend and were later served tea by the North Saanich Grade 8 class. From the Pat Bay Airport House 1, sponsored by Miss Miller, was in charge of the program; House 2 with Mr. Francis, was in charge of refreshments, and House 3, with Mr. Clarh, was in charge of decorations.

The evening closed with modern and old-time dancing to records. Everyone attending reported having a wonderful time.

FAMOUS GOLF TROPHY

One of the most sought after amateur golf trophies in the world, the silver Tetem Pole Trophy, is presented to the winner of the annual tournament played over Jasper Park Lodge golf course.

During 1952 CNR trains travelled over 77,000,000 miles, or approximately 3,000 times the distance around the earth.

Home-Cooking, Choir Feature Of PTA Tea at Oak Bay High

BY DOLORES ROBINSON
Oak Bay High School

A PTA tea will be held in the school auditorium Wednesday, May 6, at 3 p.m. There will be a sale of home-cooking and members of the girls' V-Teens will serve tea. Oak Bay High choir will entertain the guests.

Preparations for the Oak Leaf annual are coming along nicely. Shares are being submitted thick and fast, and class pictures were taken last Wednesday. The coming grade XI is busily choosing between their pictures, while the artists are sketching feverishly over the cover and divider pages.

Nominations are being received for the May Queen candidate. Nominees must come from Grades 9 and 10. All submissions are based on personality, appearance and school service.

spirit. Voting will take place some time next week.

Students had an opportunity Wednesday lunch-hour to see a movie entitled "Modern Nurse." It was an interesting and educational movie on the development of nursing. Mr. A. S. Gibbard introduced and showed us this film.

DANCE POPULAR

A tea dance sponsored by Grade 11 proved very popular Friday. The music was supplied by records. Purpose of the dance was to raise funds for the Korean fund. Everyone agreed it was a most enjoyable way to raise money.

"Volleyball" was the key word in sports this week. The junior girls played off in a round-robin tournament a week ago Wednesday, resulting in a six-point win for House 4. The senior girls also became inter-house champions.

eated In this relatively new activity for Oak Bay girls, it is not a match earlier in the week to put House 1 ahead.

Thinking the idea a good one, the senior boys followed suit Thursday. If this sport catches enough enthusiastic followers, it is likely that inter-school games will result.

CAPTAINS CHOSEN

House meeting sessions took place this week with each house choosing senior and junior boys and girls' captains. The most ings were held primarily to pro interest in the inter-house sports day events.

Rule sheets were distributed and entries are being taken. It is hoped that there will be a good showing and for those not wishing to participate in actual track events, there will be lots of novelty races in which points can be gained and all can have fun.

The date for the big event is set for May 15. The final and very popular "sports" dance will follow in the evening. Further arrangements have not yet been disclosed.

LOWEST CROSSING

Yellowhead Pass, where the CNR crosses the Rocky Mountains, is the lowest 13,717 feet pass used by any railway in North America.

The former Italian colony of Eritrea stretches for 600 miles along the African coast of the Red Sea.

Success Scored In Festival Here

BY MAURA HANLEY
St. Ann's Academy

During the past week, many St. Ann's students have participated in the various classes of the Greater Victoria Music Festival.

Besides the success already attained by the high school Grade 8 and Grade 4 choirs, the following girls won certificates: piano, Barbara Dickout (first with 82); Sigland Small and Helen Caldwell (first, 84); Nancy Nash (second with 81); Grant Allen (second); Pat Gallagher and Pat Fisher (second in duet); and Lorna Mulholland (second). Sally Seymour was first in the junior group with 82 marks. Also attaining success in the vocal group were Shirley Lecerre (second) and Susan Nash (second).

The two dancing classes entered in the festival brought honors to the school. The Metal dance was first with 89, and the square dance group attained a second with 88.

CHORAL SPEAKING

In the speech arts section of the festival, the high school choral speaking class was awarded 86 marks for two contributions, "Daniel" and "Christ in the Universe."

The Grade 8 speech choir obtained 88 points and was first for the selections, "Gilbert and Gray Shores." In addition, individual honors go to Patricia Cann, who won a scholarship in the speech arts class, and Marjorie Hilton, who won a bursary in a junior class of the same group.

The sound of laughter and music filled the gym on Friday, April 24, when the student council sponsored the annual Coed Dance. The theme dance for St. Louis' College.

To add variety and entertainment, the program included a potato and a spud dance

CHORAL READERS

The highlight of the evening was the announcement of the queen—and the years' prize. Jackie Day was presented with a corsage and a piece of costume jewelry—a crown.

The executive of the students' council acted as committee heads and were ably assisted by many willing helpers. Mona Nash and Pat Shreenan acted as masters of ceremonies for the evening. An enjoyable evening was concluded by supper and a "home waltz."

TENDERS

Are invited for the removal of buildings at the following locations

BY POST PUBLIC

1195 to 1197 NO SONA STREET

Stipulating quotations on rent building

Tenders to be addressed to

R. W. LOCHEBRER, DAVIS MOTORS LTD
900 Fort St., Victoria, B.C.

Morgan Hotel

QUALICUM BEACH, B.C.

OPENING MAY 15

For over 30 years Qualicum's finest hotel. Take advantage of special low rates for May and June. Beautiful suites and beach cottages as low as $75 per week for two people, meals and all service included. Lower rates in main building. A luxury holiday is waiting for you at

QUALICUM'S ONLY HOTEL ON THE BEACH

WRITE OR PHONE 2481

WHAT'S NEW?
See Pages 4, 5 and 6

Executives
See Page 11

YOUR CAR AWAITS

VICTORIA COLLEGE STUDENTS
Put Your Summer to Work
Prepare for better Jobs. Business Training offers individual instruction in day or evening classes. There's no better assurance of advancement or success at Sprott Shaw. Convenient budget terms.
LET US TALK OVER YOUR FUTURE
We'll advise you as to the best courses suited to your requirements. Call, write or phone for full particulars
VICTORIA
SPROTT-SHAW SCHOOL
G 8121 DOUGLAS AT BROUGHTON

ELECTRIGLAS
Radiant Heat
No furnace, pipes, ducts! Nothing! No lawns! Short breakaway wall panels-radiant class heating! "sunshine" heat! Individual room thermostat control—Electriglas easily adapted for existing or new homes, one room or complete system. Also used for offices, stores, apartments. See Electriglas today!
Consult These Authorized Dealers:
KENNEY GRAHAM 1841 Henderson G 7541
MURPHY ELECTRIC COMPANY LTD. 744 Yates St. G 1751
J. E. GREENSIDE 1865 Fine Rise G 9640
C. Y. WILLETT 1109 Yates St. E 4434
Or The Distributors:
CENTURY SALES LTD.
1029 Douglas St., E. 8331

Protect Your Furs Store Them Now!
Be wise! Store your furs early in The Bay's scientific storage vaults. Know that they are 100% safe . . . Every garment is carefully handled, well placed on vault racks to prevent crushing! Be wise, store that precious pelt today, before marauding moths spoil its beauty beyond repair!
Bay Storage Means:
- Free pick-up and delivery to fur storage!
- Free air-blowing and dust removal!
- Free fumigation and sterilization!
- Storage charge is 2% of your value!
- Free insurance while in storage!
- Expert furriers in charge at all times!

BAY Fur Storage, Lower Main Floor

Join In the Bay's Big Treasure Hunt And Win A Prize!
Join the Treasure Hunt at the Bay! Get your entry forms at the Odeon Theatre where "Treasure of the Golden Condor" is playing all this week. You must have an entry form from the Odeon to win a prize!
Store Hours: 9 a.m. to 5 p.m.
Wednesday 9 a.m. to 1 p.m.
Phone E 7111
DOUGLAS AT FORT AND
Hudson's Bay Company
PROPRIETORS OF THE BAY

The Light, the Bright, the newest! Dainty strands woven into delicate flower-like motifs—made into eye-catching necklaces, bracelets and earrings. All, a wisp lighter than a feather. In Snowy White.
$1
BAY Jewellery, Street Floor

BRIMMS PLASTI-LINER
THE PERMANENT SEWERAGE DRAIN

Daily Colonist

Forecast: Cloudy, showers early and in evening
(Details on Page 2)

The Daily Colonist.

Vancouver Island's Leading Newspaper Since 1858

Telephone — E 4111

11.30 p.m. to 8 a.m.
Circulation, E 0725 — Sports, E 7000
Editorial, E 4509 or E 8309

NO. 120—NINETY-FIFTH YEAR — VICTORIA, BRITISH COLUMBIA, SUNDAY, MAY 3, 1953 — 5 CENTS DAILY 10 CENTS SUNDAY — 60 PAGES

Comet Airliner Down in Storm Near Calcutta

Anniversary of Jet Service Marred by Crash; Toll Unknown

CALCUTTA, India (AP)—A Comet jet airliner with three Americans and a party of rubber-tin experts from Malaya reported aboard crashed in a violent storm late Saturday within minutes after takeoff from Calcutta.

The plane carried 40 to 42 persons.

The Singapore to London plane was lost for hours until village police reported Sunday it had crashed 30 miles south east of Calcutta.

There were no other details immediately.

Since it was en route to New Delhi, in the northeast, indications were that it was forced off course by a near hurricane which swept the Calcutta city area Saturday night in the onset of the summer monsoons.

The plane's British operators and the U.S. consulate in Singapore reported the three Americans had booked passage for New Delhi in the plane. It stopped en route at Bangkok, Rangoon and Calcutta, and there was no immediately available list of passengers aboard on the Calcutta-New Delhi hop.

The three, with no home address available, were identified in Singapore as Miss Jean S. Chen and Miss Anita Whistler, on a round-the-world tour, and the Rev. Paul Snead, Methodist missionary.

The girls visited the U.S. consulate in Singapore Friday and asked that their mail be forwarded to the U.S. Embassy, Tel Aviv, Israel.

Snead, head of the Anglo-Chinese school at Ipoh, Malaya, was en route to visit his two children in school at New Delhi and planned later to visit his wife at Colombo, Ceylon.

The Singapore - to - London liner was last heard from by radio six minutes after it swept away from Dum Dum airport into the rainy skies of the oncoming southwest monsoon.

This was the first anniversary of Britain's profitable jet passenger service and the season for violent summer rain storms.

Reports reaching Indian air control offices here said the Comet of the British Overseas Airways Corp. (BOAC) carried 34 passengers, including 23 women and children, and a crew of six or seven.

A broadcast report quoting the BOAC Calcutta office said there were 42 persons aboard: 25 men, 10 women, one child and a crew of six including a stewardess.

FULL RACING RESULTS

On Page 17

Canada Force In Indo-China Not Likely

Colonist Ottawa Correspondent

OTTAWA — High official sources here today said it was most unlikely that Canada would entertain a request that she send any men to help repel Communist aggression in Indo-China.

Should the United Nations decide to ask such help for the French, then Canada would consider sending some military equipment if it is needed.

It is considered doubtful here, however, that the United Nations will undertake a second Korea in Asia.

Gun Charge Imprisons Nanaimo Man

VANCOUVER (CP)—Ted Williams, 30, of Nanaimo, Saturday was sentenced to three months in jail for illegal possession of a sub-machine gun found in his car. He was sentenced by Magistrate Oscar Orr in city police court.

Williams, a former army quartermaster-sergeant, was arrested April 24 after he walked into the police station and reported he had found the gun and 250 rounds of ammunition in his downtown hotel room.

Police charged that he brought the gun to Vancouver with him and illegally had it in his possession.

Decision Reversed

Burma Accepts Aid

RANGOON (Reuters)—Burma has reconsidered her abrupt decision to stop accepting U.S. aid.

As a result, all current technical assistance programs will run until completion in this war-ravaged country.

Burmese government officials said some $17,000,000 worth of U.S. technical aid projects will now be fully carried out.

Only five weeks ago the Burmese government declined further aid as of the end of June.

Burma was impatient at what it considered U.S. support for Chinese Nationalist guerrillas operating on her territory. The move also seemed aimed at bettering Burma's relations with her neighbor to the north — Communist China.

Observers said Burma might have declined the aid in order to be one jump ahead of possible U.S. retaliation for Burmese rubber and scrap metal deals with the Chinese Reds.

Giovando, III, Still Named

NANAIMO—Dr. Larry Giovando, at present a patient in a Vancouver hospital, was nominated Saturday by the Progressive Conservatives of Nanaimo and the Islands riding for represented the riding in the last House.

The nomination was provisional. If his illness does not show improvement within a week or so, another candidate will likely take his place. Dr. Giovando is suffering from a chest ailment.

Inside Today

	Page
A Padre in Print	4
The Book Page	9
Jim Nesbitt on Politics	9
Garden Notes	15
Military Activities	34
Astrology	34
Classified	36
Comics	18
Contract Bridge	15
Editorials	4
Financial News	31
G. R. Mortimore's Column	5
Patterns	35
Radio Programs	26
School News	20
Social	30, 31, 32, 33
Sport	10, 11, 12, 17
Television	26
Theatres	35
Tom Taylor's Column	4
Uncle Wiggily	16
Vancouver Island News	19

Parade Launches B.C. Products Fair

Popular entry in yesterday's B.C. Products Fair parade was the Victoria Girls' Drill Team, shown above as it marched away from starting point of parade south of intersection of Government and Belleville Streets. Girls didn't try to suppress smiles when unidentified small boy, at right, tried his best to join the team.

Six-year-old Graham Carr, 23 Menzies Street, had the time of his life at the parade. He was able to capture two of hundreds of candies tossed to children along the parade route, and he had an exciting ride atop the shoulders of Norman Johnson, parade clown.

Norman Johnson, the clown in the B.C. Products Fair parade, believes in tooting his own horn. He proved it when he and the horn got into the act with three contestants for title Miss B.C. Products Fair of 1953. Shown above, left to right, are Marjorie Tebbutt, Myrtle Hantke, guesa who, and Joan Lilley.

Australians Unveil Weapons of Future

WOOMERA, Australia (Reuters)—Two weapons of future warfare — a super-stratosphere rocket and a robot that may replace the fighter plane were launched Saturday on Australia's vast Woomera Range in the heart of a stony desert.

Prime Minister Robert Menzies pushed a button and started the flight of the slim, pitchless jet robot, the Jindivik Mark 1. The robot plane, about half the size of a conventional jet fighter, was built in Australia and has a British jet-turbine engine.

It took off smoothly, circled obediently and was then taken over by a jet plane which, by radio control, guided it back to earth.

Scientists said the test showed that fighter aircraft could eventually be replaced by such weapons, which will find enemy planes by their own "mechanical intelligence."

On the second test, the scientists would not say how far they succeeded in their aim, a missile carrier to project an atomic warhead hundreds of miles.

There was a burst of orange flame when this 22-foot rocket was hurled into the stratosphere.

It was already disappearing when the blast of sound smacked the ears of observers 1,000 yards from the launching base.

The authorities said 50 of the new Jindiviks are being produced and some are expected to be in service in Britain this year and later in the United States.

Convicts Held For Violence

SAN FRANCISCO (AP)—About 20 convicts at Alcatraz Island federal prison have been placed in a special security block of cells as a result of sporadic violence this week.

Warden Edward B. Swope said no one was injured.

...Toilets and wash bowls were broken, and some sheets, blankets and mattresses were tossed out of the cells.

It's All a State of Mind

High Appestat?-You're Fat

SEATTLE (AP)—Belt too tight?

Have trouble peeking around corners?

Can't see what you're doing when you tie your shoes?

Brother, you're too fat. You should reset your appestat. Appetite-thermostat, get it?

"Obesity (fat's you) does not result primarily from a metabolic or physiological condition, but a neurological situation," says Dr John Bakke in powerful words of numerous syllables.

The desire to eat is a function of the central nervous system which is designed to protect the individual both from the pains of hunger and the pains of distention resulting from overeating," he said.

Like the car that does not much gasoline because of a poorly set carburetor, you get fat because your control centre or appestat was calling for too rich a mixture.

Dr Bakke, assistant chief of the medical service at the Veterans' Administration Hospital here discussed the appestat at a Saturday session of the Washington State Dietetic Association.

He told the 150 dietitians it was their job to help people reset their appestats.

The way to do it, he said, is to convince the subject he or she is too fat. Make him or her want to get slim. Get the poor, starved subject interested in "volume satisfiers," which fill without fattening.

"There is no way to lose weight except by eating fewer calories every day than the energy output of the body," he blunt, unsapfetting way Dr. Bakke said it.

Hungry?

Repatriate Tells Of Blond Pilots

TRAVIS AIR FORCE BASE, Calif. (UP)—A former prisoner of the Communists in Korea said Saturday he saw three "blond" MiG-15 pilots after they were shot down and that he and his buddies believed they were Russians.

Cpl. Wendell H. Treffery of Terryville, Conn., said he was held at a camp at Changsung on the Yalu River in northwest Korea and had a ringside seat for battles between American Sabre Jets and the Russian-built MiGs.

Seven Red pilots, he said, walked through the camp at six different times after they bailed out of MiGs crippled in aerial fights.

Four were Chinese or Korean, he said, and the other three were blond.

There has never been positive identification of MiG pilots because none has been shot down outside Red territory.

Treffery said that Allied bombing raids on the nearby Yalu River dams were "big days" in the lives of the prisoners.

At first, he said, the men believed the swarms of planes meant an Allied paratroop attack that might have freed the prisoners.

"We thought about para troops a lot," he said.

Truce Talks Bog Down

Prisoner Exchange Ends

TOKYO (UP)—The exchange of ill and wounded prisoners of the Korean war ended today as truce talks bogged down Tuesday over the problem of choosing a neutral nation to handle Red prisoners who refuse to go home.

The United Nations completed turning over all ailing Communist prisoners with the delivery of 185 North Koreans and Chinese.

The exchange ended with the allies far from satisfied with the 684 prisoners delivered under the agreement. The United Nations command insisted again yesterday that the Reds are holding back 375 Allied ill and wounded, but the Communists angrily denied it.

North Korean Gen. Nam Il's request yesterday for a 48-hour recess was believed to foreshadow a major Red move in the truce talks.

Celebrations This Week In Esquimalt

The Esquimalt Celebrations Committee last night set the dates of this year's activities as May 8 and 9

At 7 p.m. Friday the relebra tions will open with a retreat played by the RCN Band on Esquimalt Road near Admiralty.

At 8 p.m. the association will open the big dance at Fraser Street Hall. Admission will be by ticket.

At 10 a.m. Saturday, the children's pet show and Bay Scout display will be held in Bullen Park. At 2 p.m. the annual Esquimalt baby show will be held in the Esquimalt Legion Hall on Admirals Road.

An open-air boxing show will be given on the Legion grounds at 7 p.m. Saturday, followed by a sports carnival in the Legion hall.

Red Force Poised On Thai Borders

Threat to Southeast Asia Termed Worst Since 1945

SINGAPORE (UP)—The Communists are massing on the northern, southern and eastern borders of Thailand, placing southeast Asia in the deadliest danger it has faced since the Second World War, it was reported Saturday.

Thailand is considered almost certain to be the next target of the Red armies now sweeping across Laos. Informed sources say the Reds plan to establish a Burmese-Siamese-Indo-Chinese puppet state as a springboard for the eventual conquest of all of strategic southeast Asia.

Viewed in this light, the Laos capital of Luangprabang is a secondary "prestige" target for forces whose primary aim is to establish an unbroken supply line from Red China through Thailand into Burma—and probably south into Malaya as well.

RED SQUATTERS

Thailand has relatively few native Communists, but about 70,000 Red refugees from Indo-China have been squatting in the northern part of the country for years. A Communist "army liaison committee" was set up three years ago in Burma, five miles from Thailand's eastern frontier.

Thai and Malayan governments announced Saturday that the Reds have also pushed down from Malaya across the southern Thai border to establish large camps several miles inside Thailand.

"The military picture is deadly serious," a high military source said. "This is the most serious threat to southeast Asia since the Japanese defeat in 1945."

Rebels Gather Power

HANOI, Indo-China (AP)—Vietminh invasion vanguards from the south and east regrouped within 10 miles of Luangprabang Saturday, apparently awaiting the arrival of more troops before attempting an assault on the royal capital of Laos.

French and Laotian patrols in the hills and mountains immediately surrounding the home of aged ailing King Sisavang Vong found none of the enemy in shooting range.

Mostly-calm skymied French fighters and bombers, but French transport planes poured still more troops and supplies into Luangprabang from Hanoi, 275 miles to the northeast.

In the capital 6,000 civilians worked ceaselessly with French and Laotian soldiers, digging more and deeper trenches and stringing barbed wire entanglements against the rebels, who may outnumber defenders four to one.

The assault could come Sunday, but the Red leaders will likely hold up the attack until all available forces reach their strongest offensive positions.

Indo-China Stressed By French Official

Importance of the battle against Communism being waged by France in Indo-China was heavily underlined here yesterday by Francois de Laboulaye, counsellor at the French embassy in Ottawa.

M de Laboulaye explained that the Indo-China front protects Burma, Malaya and Singapore, and for this reason should be regarded as a conflict as vital as that being waged in Korea.

"France is playing a role in an international war front—not a French or Indo-Chinese war but the whole world," he said. "It is a second battlefront of the Korean war."

The war with the Japanese proved the Indo-China front to be an indispensable protection for the whole of southeast Asia, he said.

M. de Laboulaye arrived here yesterday and will address a private meeting tonight of the Canadian Institute of International Affairs and the Alliance Francaise. He will leave Duncan Monday for a speaking engagement.

M de Laboulaye, making his first visit to Victoria, described the city as marvelous and the people as charming. He plans to return "as soon as possible."

The young counsellor was formerly in Washington, D.C. He studied at Georgetown University in Washington, at the law faculty of the University of Paris and at L'Ecole des Sciences Politiques in Paris. He has been 10 years in diplomatic service.

Earthquake Jars Turkey

ANKARA, Turkey (UP)—An earthquake shook parts of the Aegean Sea and the shores of Turkey Saturday, causing heavy damage and an unknown number of casualties.

Reports reaching Ankara said the hard-hit cities were in the Izmir, Karaburun and Foca areas. The electric power station, post office and other buildings at Karaburun were said to have been damaged heavily, and the city was in darkness.

Good Cooks Help Recipe Series

Good cooks from Victoria, up-island, and even from the United States have contributed their most prized recipes to The Daily Colonist's series, "Today's Favorite Recipe."

The many housewives who follow the series have added a variety of new ideas to their own recipe files.

If your own favorite recipe has not yet been featured, you can mail it to the Social Department, The Daily Colonist. It will be included with those already published in a cook book to be printed when the series is completed.

Best of Canadian Drama in Victoria This Week

ALL ABOARD

With G. E. Mortimore

RECENTLY I made some ill-tempered remarks about merchants who urged price-fixing by cigarette manufacturers. They wanted protection from chain stores which, the merchants claimed, were selling cigarettes too cheaply.

Many of the merchants who asked to be shielded from competition were the same people who prised the price-fixing combines and monopolies were to have free rein, the government might as well own them.

From M. A. Kent comes a vigorous and forthright reply to these opinions. I quote his letter in part:

"It is all a question of whose product is being kicked around, isn't it? Let's have free enterprise in every commodity but what pays me! I presume this is your attitude, as it is with most of us.

"You state, 'If we are to preach free enterprise, let's practice free enterprise.' Then let newspapers, the government and labor practice free enterprise.

"Why should I have to pay higher prices for such everyday needs as beef, pork, bread, milk, etc., owing to government controls? Why should we not have some choice as to the price we pay for a carpenter, painter, bricklayer? Are labor unions practicing free enterprise?

"As for the government taking over business, just stop and think what they would stand to lose. Right now the government takes 50 per cent of the profits of all industry. They take cash on the nail, too. Pretty sweet proposition, isn't it, to be such a preferred partner in business? No loss, all profit.

"The usual net profit of large companies, after taxes but before dividends, is from one to three cents on the sales dollar, Mr. Kent says.

"If you were in business and worrying more than your employees, would you think a reward of three cents out of every dollar sale was too much to expect as a reserve against a few bad years?

"Cigarettes are costly simply through government taxes. Most of our goods are higher by 25 per cent simply because of taxes. We could sell a $100 refrigerator for $75.00 if there was no sales or excise tax. There is a near-war on, so we grin and bear it, but it is a little hard to be always made the scapegoat as the press and public delights to paint the businessman."

One to three cents on the sales dollar? There are a few samples culled at random from The Financial Post: Canadian General Electric, net sales approximately $154,000,000, net profit $7,400,000. Just over four and one-half cents profit to each sales dollar in 1952. McColl-Frontenac Oil Co., over five cents profit on the sales dollar. Aluminum Ltd., six cents. Consolidated Mining and Smelting, gross sales $153,000,000, net profit $32,000,000—20 cents on the sales dollar.

Certain other large companies paid their balance sheets and disguise their profits. However, it wasn't my purpose to make a case against big companies, particularly. We have come some distance from the starting point.

Sales and excise taxes are certainly high. It would be a shame for merchants to be unfairly blamed for them. No reasonable persons wants to paint the businessman, big or small, as an ogre.

There was no suggestion here that the government take over reasonably competitive business. But if government took over monopoly business which was charging excessive prices, the prices might be reduced and profits go into the public treasury, a procedure which might raise more money than taxes did.

"Let's have free enterprise in every commodity but mine." As Mr. Kent says, that is a very common attitude. It is the very attitude which I tried to hold up to ridicule. Labor unions do not practice free enterprise, but of course they have never claimed to do so. They are therefore free from the charge of saying one thing and doing the opposite. Some businessmen are open to that charge.

Every person who has read simple economics knows that competitive enterprise in pure form does not exist. Some industries are dominated by monopolies or semi-monopolies. Some industries demand such a huge outlay that no ordinary businessman could enter them.

Some businesses are run by the government. Others are run by private groups, but controlled by the government for the public good. Sometimes the controls are ineffectual. Subsidies and special favors are granted, some because of need, some because of political pressure.

If a name must be given that tangle of different methods, the name is not "competitive economy." It might be "mixed," "balanced" or "controlled" economy. Free enterprise is an empty slogan which should be discarded. Many of us object to people using that slogan while seeking special favors for themselves at the general expense.

Firms Lay Plans For B.C. Smelter

Iron ore deposits at Zeballos on Vancouver Island's west coast, may be used in a smelting industry proposed for establishment in Vancouver or on the lower coast.

Mines Minister R. E. Sommers announced yesterday that active steps are being taken to establish an iron ore smelting industry on the British Columbia Coast.

Quebec Metallurgical Industries Ltd., of Quebec, has engaged Canada Steel Co., Ltd., of Vancouver for a joint smelter in the Vancouver area or on the lower coast.

Initial plans are for 100 tons a day and expansion later to 300 tons a day.

The QMI, a subsidiary of Probisher Ltd., has developed a special process for treating the Zeballos ore and producing reducing agent in first operations of the new furnace, but could be shifted to the QMI process using hog fuel and ferronickel and producing 200 tons of low carbon each day.

The process is suited to coastal conditions, the mines minister said, adding that joint efforts assure the realization of the hope for an integrated steel industry on the West Coast.

Mr Sommers said:

He described the ore as "the best deposit of high grade iron ore known to exist on the B.C. Coast."

The Vancouver firm already has in operation a rolling mill, fabricating plant and a 100-ton daily-capacity furnace for producing steel from scrap.

The proposed smelter would be in addition to the furnace, he added.

Red Shield Drive To Open Monday

The objective for the Greater Victoria area in the Salvation Army campaign has been set at $30,000, and the drive will be launched Monday extending to May 29, it was announced yesterday.

Dr J. D. Hunter, former city alderman, is chairman of the Red Shield campaign, according to Senior Major C. J. Miller. Dr Hunter will be assisted by Andrew Milligan, special names chairman.

Other divisions in the campaign organization are: Mrs Helen Crowe, residential; L. Carrington, industrial division; Mrs Ruth Reeve, provincial civil service; Thomas Morrison, federal civil service; Major S. H. Neil, DVA; R. W. Hibberson, national firms; Douglas Harvey, public service and A. J. Bird, banks.

DR. J. D. HUNTER

NEW METEOR
In the Low Price Field
130 HORSEPOWER
V8 ENGINE
Hadwen MOTORS
CHEVROLET—OLDSMOBILE

Senior Sea Cadets To Hold Inspection

The annual inspection of the senior corps of Victoria Sea Cadets, sponsored by the Navy League of Canada, will be conducted at Rainbow Terrace in Esquimalt at 7:30 p.m. today.

The cadets ranging in age from 12 to 18 will be inspected by Commodore K. L. Dyer, RCN. The corps consists of approximately 125 boys. Parents of the cadets participating are invited.

UNVEIL THE BEAUTY OF YOUR DIAMOND

WITH A LOVELY NEW SETTING

Discover how beautiful your diamond can be with a distinctive new setting. We have new arrivals in smart ring settings to hold your own stone, or choose your stone from our large selection and have it placed in the mounting of your choice. Your old stone may be used as part payment on a new one.

Let us modernize your old diamond ring by resetting the stone in a lovely new mounting, an inexpensive service that gives you a bright, new ring.

NEW MODERN MOUNTINGS

Budget Terms
No Carrying Charge

F. W. Francis LTD.
1210 Douglas Street Phone G 7611

Weather Forecast

May 3, 1953
(Government Forecast)

TODAY

Cloudy with showers in the evening. Little change in temperature. Winds light. Sunshine yesterday three hours. Precipitation, trace.

RECORDED TEMPERATURES

High Saturday	56
Low Saturday	45

FORECAST TEMPERATURES

High today	60
Low today	45

TIDES AT VICTORIA

TIDES AT PORT ATLANTIC

TIDES AT PORT ALBERNI

Winnipeg	38	67	
Toronto	44	61	
The Pas	32	60	
Regina	29	51	.06
Prince Albert	30	54	
Prince Rupert	44	52	
North Battleford	30	60	.01
Kamloops	36	61	
Calgary	34	59	.02
Edmonton	32	57	
Grande Prairie	30	54	
Lethbridge	32	60	
Medicine Hat	32	62	
Grande Valley	32	60	
Prince Rupert	43	53	.15
Vancouver	45	52	
Kamloops	36	61	
Penticton	35	56	
Nelson	34	58	
Kootenay Lake	35	57	
Cranbrook	28	59	.13
Banff	31	56	
Jasper	30	54	
Port Alberni	45	52	
Victoria	45	52	
Port Alberni	45	52	
Port Hardy	44	50	
Port Alberni	45	52	
Port Alberni	45	52	
Port Alberni	45	52